

REVISION #1: 12/22/2025:
 REVISED SHEETS: U1-U4, U7, U9, U11
 ADDED SHEETS: GI14

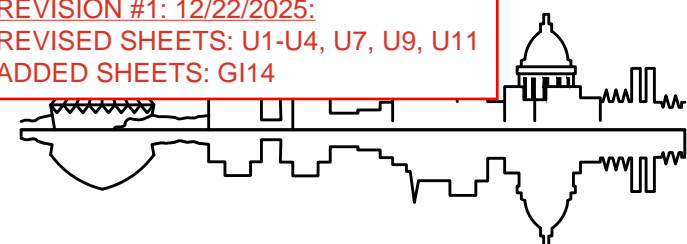

Madison, Wisconsin

CITY OF MADISON

CITY ENGINEERING DIVISION

DEPARTMENT OF PUBLIC WORKS

PLAN OF PROPOSED IMPROVEMENT

INDEX OF SHEETS

SHEET NO.	PO1	PROJECT OVERVIEW
SHEET NO.	D1-D2	TYPICAL SECTIONS & DETAILS
SHEET NO.	EC1-EC4	EROSION CONTROL PLANS
SHEET NO.	P1-P4	STREET PLAN & PROFILES
SHEET NO.	U1-U7	SEWER PLAN & PROFILES
SHEET NO.	U8-U11	STORM & SANITARY SEWER SCHEDULES
SHEET NO.	GI1-GI14	GREEN INFRASTRUCTURE PLANS
SHEET NO.	PM1-PM5	PAVEMENT MARKING PLANS
SHEET NO.	X1-X8	CROSS SECTIONS

MEYER AVENUE ASSESSMENT DISTRICT - 2025

CITY PROJECT NO. 15219
 CONTRACT NO. 8785

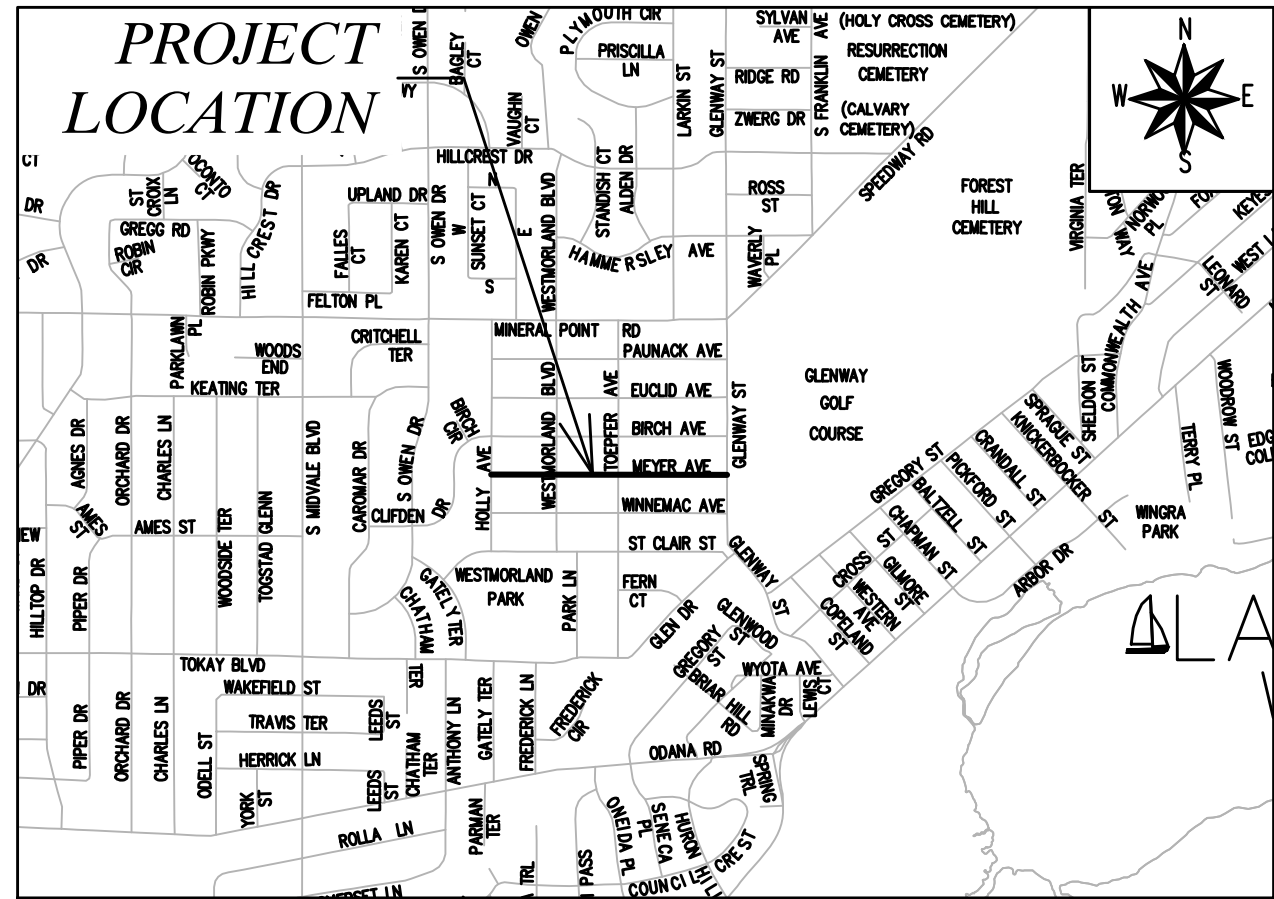

CONVENTIONAL SIGNS	
FIELD VERIFY ALL UTILITY LOCATIONS	
GAS	— G —
STORM SEWER	— ST —
SANITARY SEWER	— SAN —
WATER	— W —
BURIED ELECTRIC	— E —
OVERHEAD ELECTRIC	— OH —
POWER POLE	□
ADA COMPLIANT RAMP W/ DETECTABLE WARNING FIELD	■
COMBUSTIBLE FLUIDS	☀

NOTES:

- ALL GUTTERS SHALL DRAIN WITH A MINIMUM GRADE OF 0.50% TOWARD STORM SEWER INLETS.
- SIDEWALK RAMPS SHALL HAVE A MAXIMUM SLOPE OF 1" PER 12", SIDEWALK AND CURB RAMPS SHALL BE CONSTRUCTED WITH A SIDE SLOPE OF 2.00%. SIDEWALK SHALL HAVE A MINIMUM LONGITUDINAL SLOPE OF 0.50% AND A MAXIMUM LONGITUDINAL SLOPE OF 5.00% EXCEPT HERE STREET GRADES EXCEED 5.00%.
- CITY MAINTENANCE PLAN NOT REQUIRED.

EARTH WORK SUMMARY:
 EXCAVATION CUT(MEASURED PLAN QUANTITY) = 3,295 C.Y.
 ESTIMATED UNDISTRIBUTED UNDERCUT = 660 C.Y.
 TOTAL UNCLASSIFIED EXCAVATION CUT = 3,955 C.Y.

PUBLIC IMPROVEMENT PROJECT
 APPROVED

DATE: FEBRUARY 25, 2025

BY THE COMMON COUNCIL
 OF MADISON, WISCONSIN

PUBLIC IMPROVEMENT DESIGN
 APPROVED BY:

Julie 06/18/2025

City Engineer Date

STREET
 DESIGNED BY:

06/18/2025

GREEN INFRASTRUCTURE AND
 RAIN GARDENS DESIGNED BY:

06/18/2025

SANITARY SEWER
 DESIGNED BY:

06/18/2025

PAVEMENT MARKING
 DESIGNED BY:

06/18/2025

STORM SEWER
 DESIGNED BY:

06/18/2025

PLOT SCALE: 1 IN=1 FT_XREF
 REV. DATE: 6/6/2025 10:31 AM
 PLOT NAME: —
 ORIGINATOR: CITY_OF_MADISON

HOLLY AVE

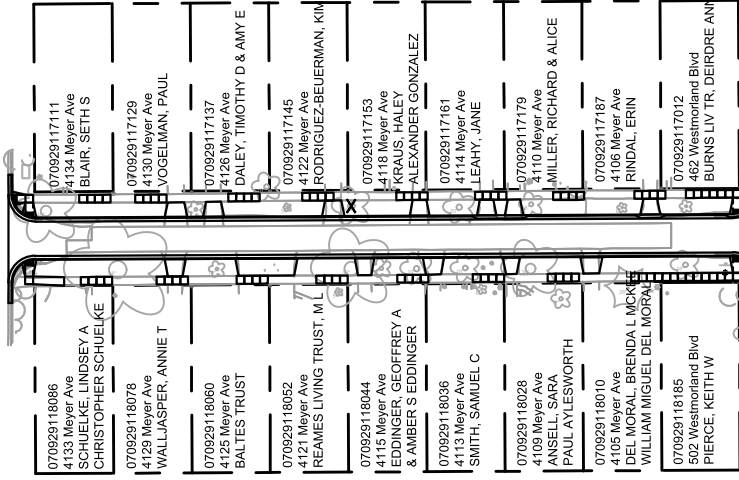

WESTMORLAND BLVD

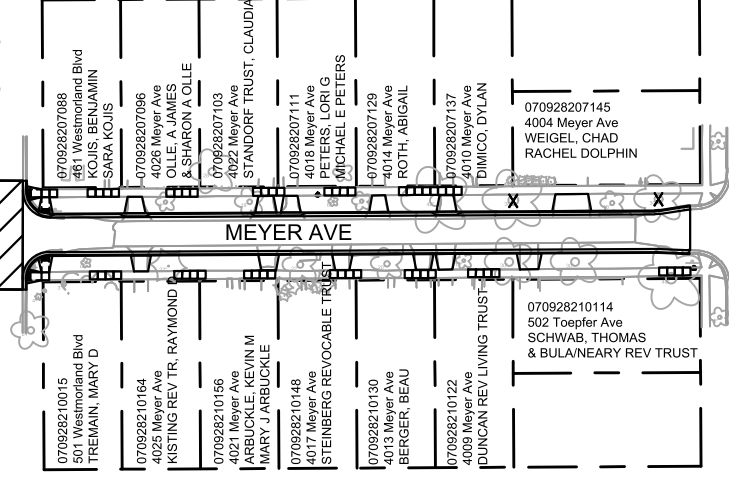

MEYER AVE

TOEPFER AVE

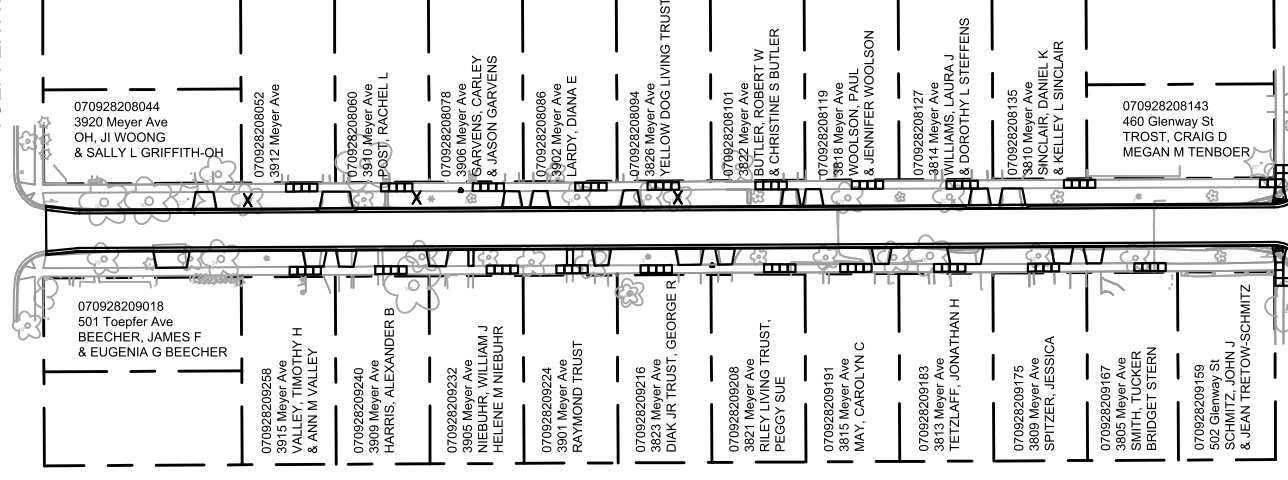

GLENWAY ST



PLAN OVERVIEW

MEYER AVENUE ASSESSMENT DISTRICT - 2025

M:\DESIGN\Projects\15219\CAD\Streets\15219EN-Corridor.dwg

15219

MADISON, WI

8785

CONTRACT NO:

15219
PO-1

MARK	REVISION	DATE	BY
15219	6/17/2025 5:52 PM		Scale: Custom
Designed By: ##			PO-1

MARK	REVISION	DATE	BY
15219	6/17/2025 5:45 PM		

15219
MADISON, WI
8785
CONTRACT NO:

TYPICAL SECTIONS
MEYER AVENUE ASSESSMENT DISTRICT - 2025
M:\DESIGN\Projects\15219\CAD\Streets\15219EN-Details.dwg



15219
D-1

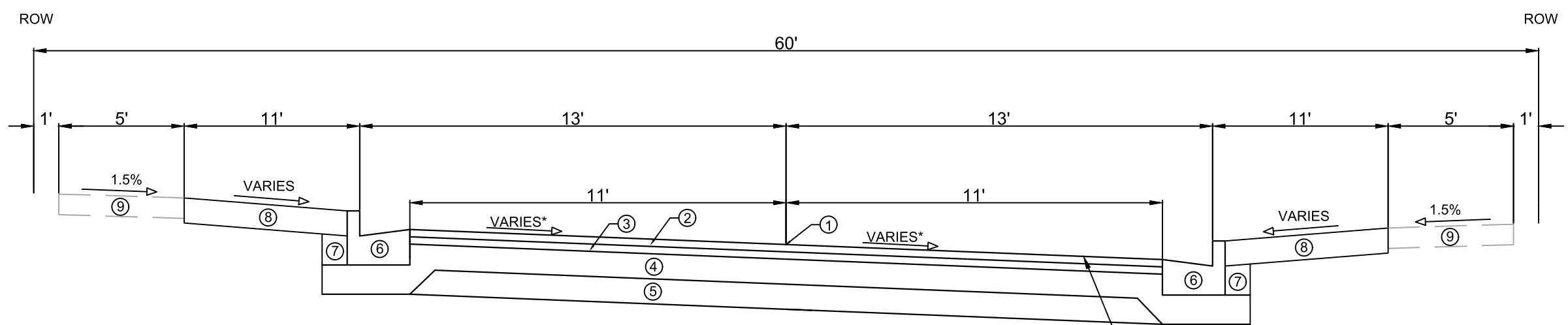

TYPICAL SECTION
MEYER AVE
NOT TO SCALE

SEE GREEN INFRASTRUCTURE
PLANS FOR PERVIOUS PAVER
CROSS SECTION AND DETAILS
STA 110+79.41 TO STA 118+27.15

- ① POINT REFERRED TO ON PROFILE
- ② 1.75" HMA PAVEMENT - TYPE 4 LT 58-28 S (UPPER LAYER)
- ③ 1.75" HMA PAVEMENT - TYPE 4 LT 58-28 S (LOWER LAYER)
- ④ 6" GRADATION 2 CRUSHED AGGREGATE BASE COURSE (UPPER LAYER)
- ⑤ 6" GRADATION 1 CRUSHED AGGREGATE BASE COURSE (LOWER LAYER)
- ⑥ CONCRETE CURB AND GUTTER TYPE 'A'
- ⑦ FILL INCIDENTAL TO CURB AND GUTTER INSTALLATION
- ⑧ RESTORE DISTURBED AREAS WITH 6" TOPSOIL, SEED, AND EROSION MATTING
- ⑨ 5" CONCRETE SIDEWALK, REMOVE AND REPLACE AS SHOWN ON THE PLAN OR AS DIRECTED BY THE ENGINEER

*SEE CROSS SECTIONS FOR PAVEMENT SLOPE
**REMOVAL OF EXISTING CONCRETE PAVEMENT REQUIRED FROM APPROX.
STA 100+82 TO STA 104+69 AND STA 106+17 TO STA 109+50

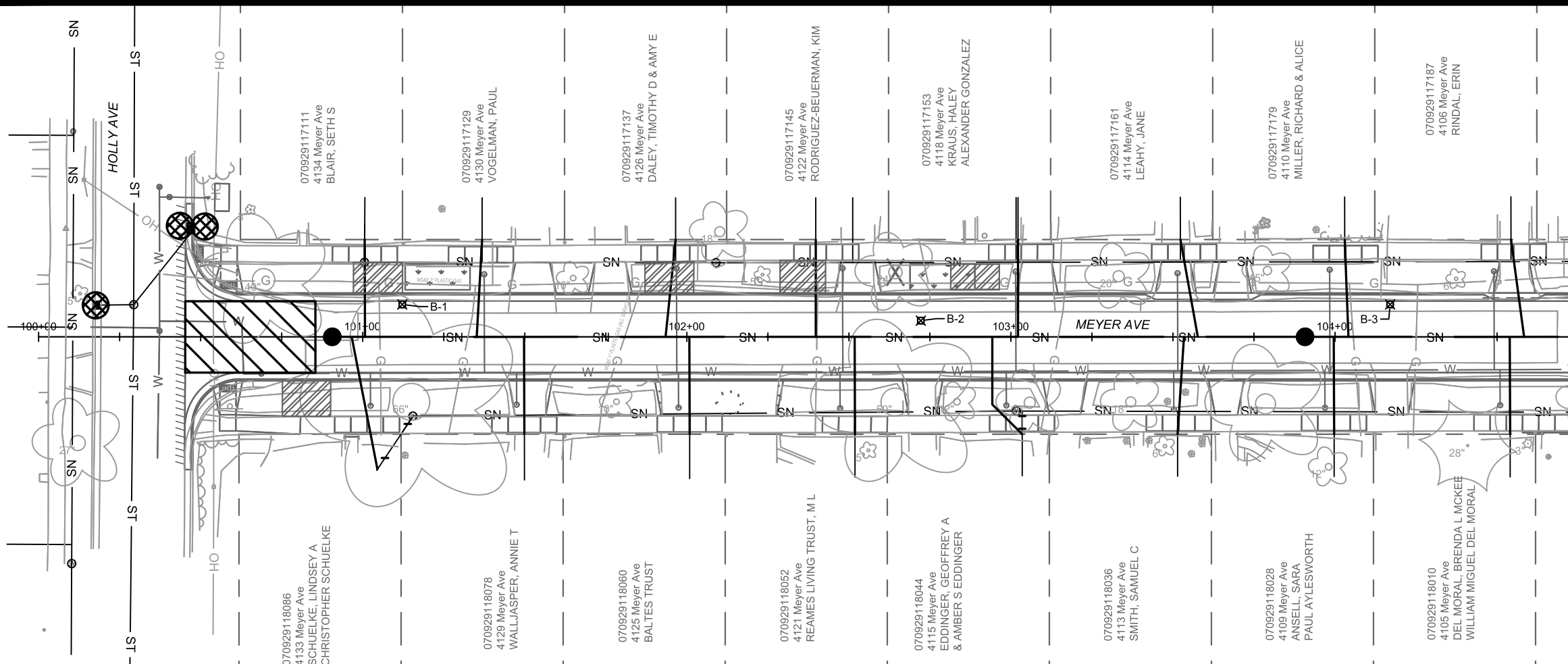

MATCH LINE 104+75.00

EROSION CONTROL NOTES:

EROSION CONTROL MEASURES SHALL BE IN PLACE PRIOR TO ANY OTHER CONSTRUCTION ACTIVITY.

THE CONTRACTOR IS RESPONSIBLE FOR THE CONSTRUCTION AND MAINTENANCE OF ALL EROSION CONTROL MEASURES UNTIL FINAL ACCEPTANCE BY THE CITY OF MADISON.

THE CONTRACTOR SHALL INSTALL AND MAINTAIN EROSION CONTROL MEASURES IN ACCORDANCE WITH THE WDNR SOC STANDARDS AND CITY OF MADISON STANDARD SPECIFICATIONS.

THE CONTRACTOR SHALL PROVIDE STREET CLEANING AS NEEDED ON A DAILY BASIS TO KEEP TRACKING TO A MINIMUM.

INLET PROTECTION SHALL BE INSTALLED WITHIN THE CONSTRUCTION LIMITS. RIGID FRAME INLET PROTECTION SHALL ALSO BE INSTALLED AT THE INTERSECTIONS OF HOLLY AVENUE-WINNEMAC AVENUE, WESTMORLAND BOULEVARD-WINNEMAC AVENUE, TOEPFER AVENUE-WINNEMAC AVENUE, & GLENWAY STREET-WINNEMAC AVENUE (7 TOTAL)

VONDRON ROAD AND SHERVEN DRIVE (FOUR TOTAL). ADDITIONAL INLET PROTECTION SHALL BE PLACED AS DIRECTED.

POLYMER SHALL BE APPLIED TO DISTURBED AREAS AS DIRECTED BY THE CONSTRUCTION ENGINEER.

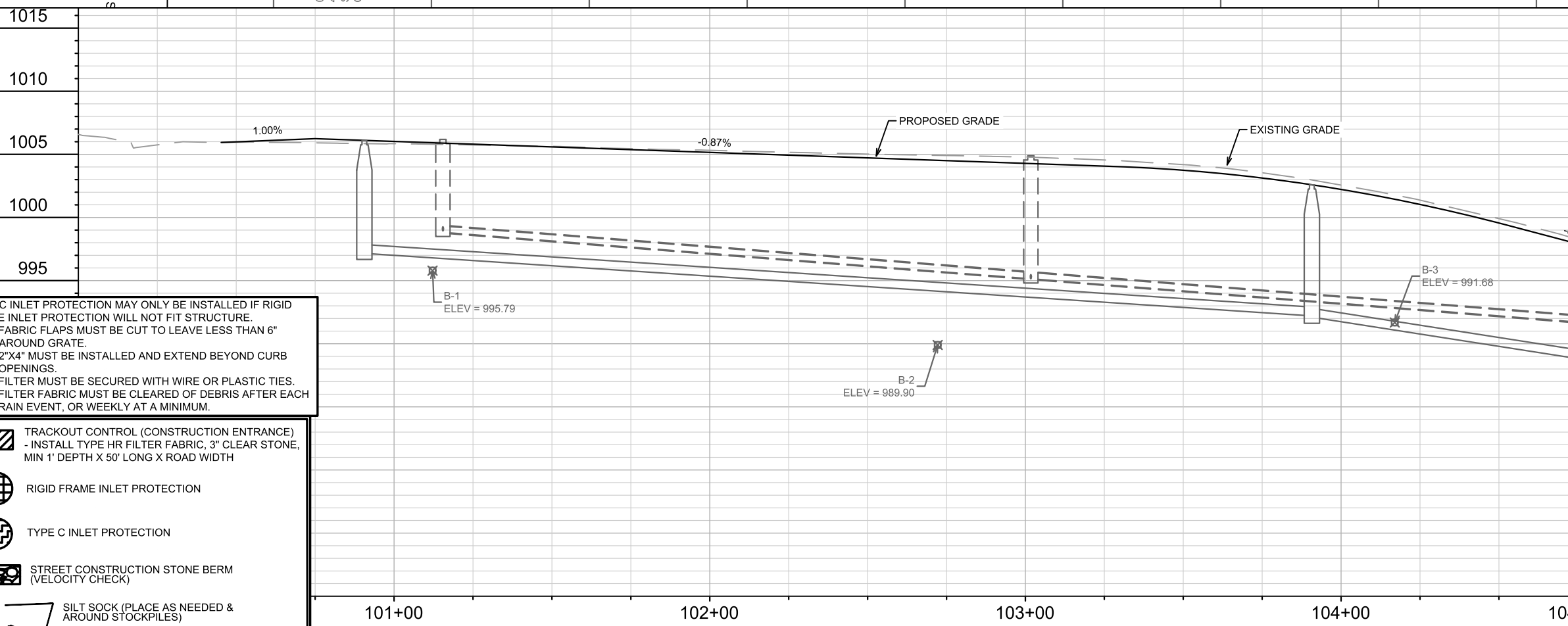

TYPE C INLET PROTECTION MAY ONLY BE INSTALLED IF RIGID FRAME INLET PROTECTION WILL NOT FIT STRUCTURE.

- FABRIC FLAPS MUST BE CUT TO LEAVE LESS THAN 6" AROUND GRATE.
- 2"x4" MUST BE INSTALLED AND EXTEND BEYOND CURB OPENINGS.
- FILTER MUST BE SECURED WITH WIRE OR PLASTIC TIES.
- FILTER FABRIC MUST BE CLEARED OF DEBRIS AFTER EACH RAIN EVENT, OR WEEKLY AT A MINIMUM.

- TRACKOUT CONTROL (CONSTRUCTION ENTRANCE)
- INSTALL TYPE HR FILTER FABRIC, 3" CLEAR STONE, MIN 1' DEPTH X 50' LONG X ROAD WIDTH
- RIGID FRAME INLET PROTECTION
- TYPE C INLET PROTECTION
- STREET CONSTRUCTION STONE BERM (VELOCITY CHECK)
- SILT SOCK (PLACE AS NEEDED & AROUND STOCKPILES)



15219		MADISON, WI		CONTRACT NO: 8785	
EROSION CONTROL PLAN - MEYER AVE & HOLLY AVE		MEYER AVENUE ASSESSMENT DISTRICT - 2025		15219	
15219		EC-1		EC-1 Scale: 1" = 40' Date: 6/17/2025 5:16 PM Designed By: ## REVISION DATE BY	

MATCH LINE 109+50.00

MATCH LINE 114+25.00

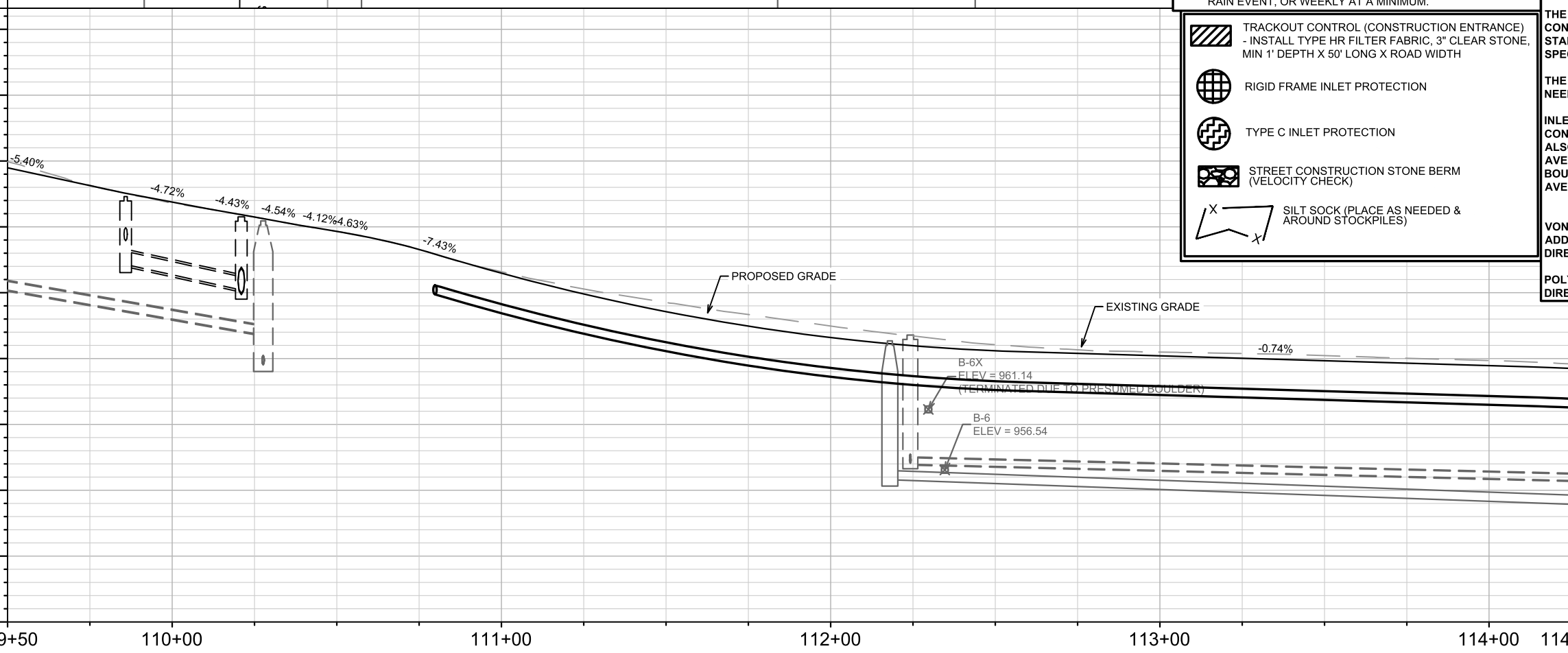
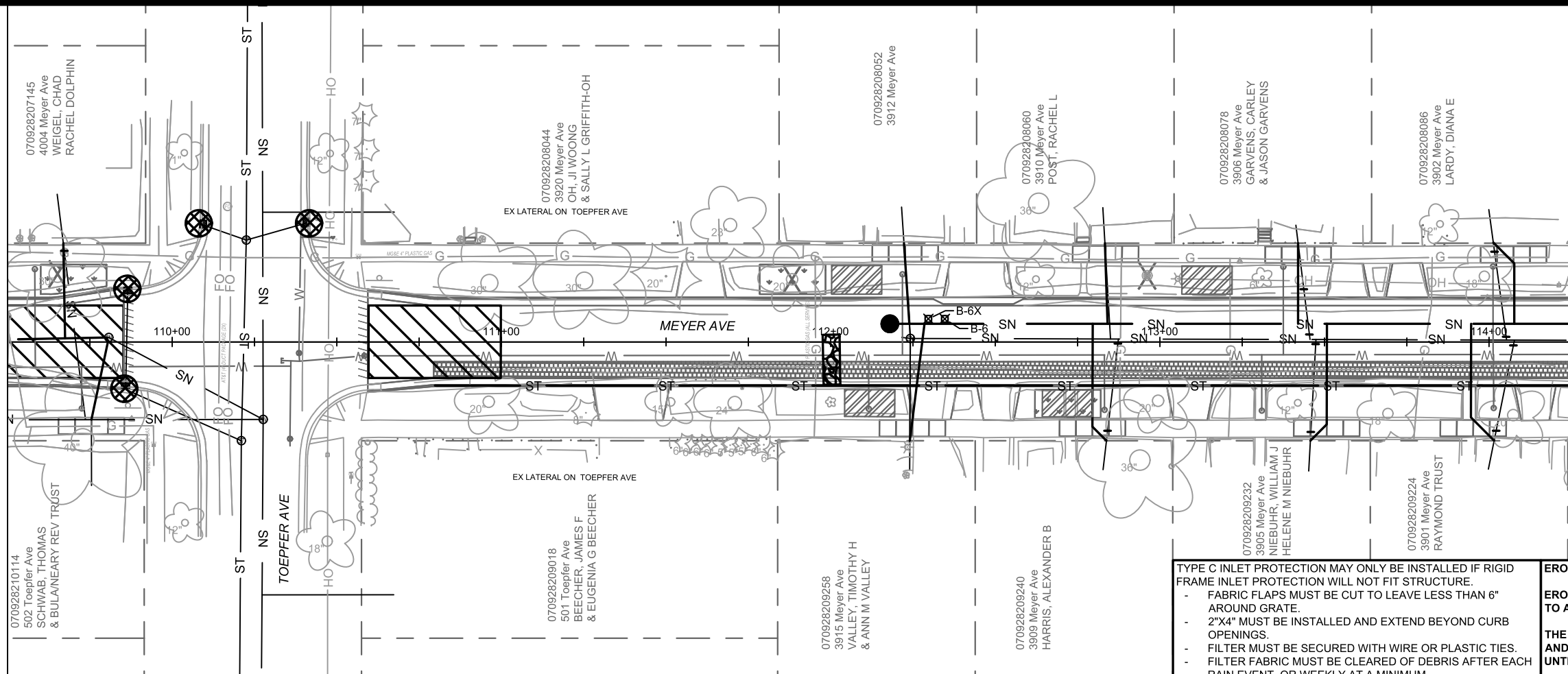

TYPE C INLET PROTECTION MAY ONLY BE INSTALLED IF RIGID FRAME INLET PROTECTION WILL NOT FIT STRUCTURE.

- FABRIC FLAPS MUST BE CUT TO LEAVE LESS THAN 6" AROUND GRATE.
- 2"x4" MUST BE INSTALLED AND EXTEND BEYOND CURB OPENINGS.
- FILTER MUST BE SECURED WITH WIRE OR PLASTIC TIES.
- FILTER FABRIC MUST BE CLEARED OF DEBRIS AFTER EACH RAIN EVENT, OR WEEKLY AT A MINIMUM.

- TRACKOUT CONTROL (CONSTRUCTION ENTRANCE) - INSTALL TYPE HR FILTER FABRIC, 3" CLEAR STONE, MIN 1' DEPTH X 50' LONG X ROAD WIDTH
- RIGID FRAME INLET PROTECTION
- TYPE C INLET PROTECTION
- STREET CONSTRUCTION STONE BERM (VELOCITY CHECK)
- SILT SOCK (PLACE AS NEEDED & AROUND STOCKPILES)

EROSION CONTROL NOTES:

EROSION CONTROL MEASURES SHALL BE IN PLACE PRIOR TO ANY OTHER CONSTRUCTION ACTIVITY.

THE CONTRACTOR IS RESPONSIBLE FOR THE CONSTRUCTION AND MAINTENANCE OF ALL EROSION CONTROL MEASURES UNTIL FINAL ACCEPTANCE BY THE CITY OF MADISON.

THE CONTRACTOR SHALL INSTALL AND MAINTAIN EROSION CONTROL MEASURES IN ACCORDANCE WITH THE WDNR SOC STANDARDS AND CITY OF MADISON STANDARD SPECIFICATIONS.

THE CONTRACTOR SHALL PROVIDE STREET CLEANING AS NEEDED ON A DAILY BASIS TO KEEP TRACKING TO A MINIMUM.

INLET PROTECTION SHALL BE INSTALLED WITHIN THE CONSTRUCTION LIMITS. RIGID FRAME INLET PROTECTION SHALL ALSO BE INSTALLED AT THE INTERSECTIONS OF HOLLY AVENUE-WINNEMAC AVENUE, WESTMORLAND BOULEVARD-WINNEMAC AVENUE, TOEPPER AVENUE-WINNEMAC AVENUE, & GLENWAY STREET-WINNEMAC AVENUE (7 TOTAL)

VONDRON ROAD AND SHERVEN DRIVE (FOUR TOTAL). ADDITIONAL INLET PROTECTION SHALL BE PLACED AS DIRECTED.

POLYMER SHALL BE APPLIED TO DISTURBED AREAS AS DIRECTED BY THE CONSTRUCTION ENGINEER.



MARK	REVISION	DATE	BY
15219	15219	6/17/2025 5:16 PM	EC-3

15219
MADISON, WI
CONTRACT NO: 8785

EROSION CONTROL PLAN - MEYER AVE & TOEPPER AVE
MEYER AVENUE ASSESSMENT DISTRICT - 2025
\\Gisserver\data\DESIGN\Projects\15219\CAD\Sewers\15219SWR-ErosionControl.dwg





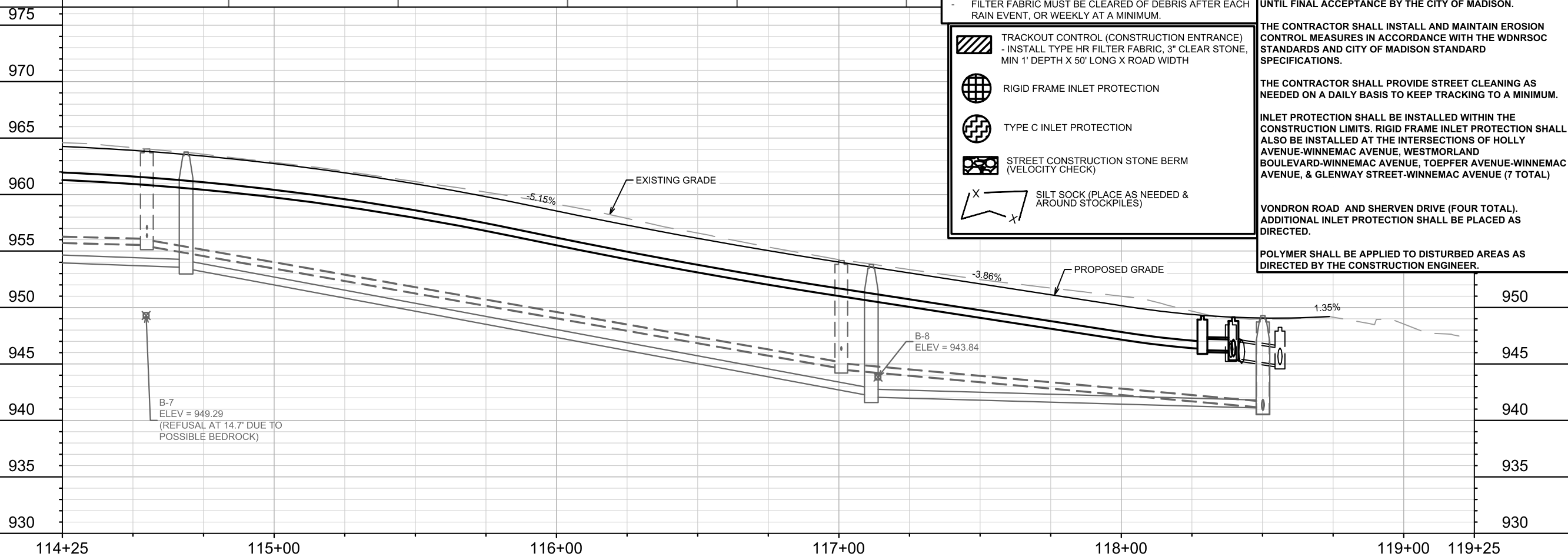
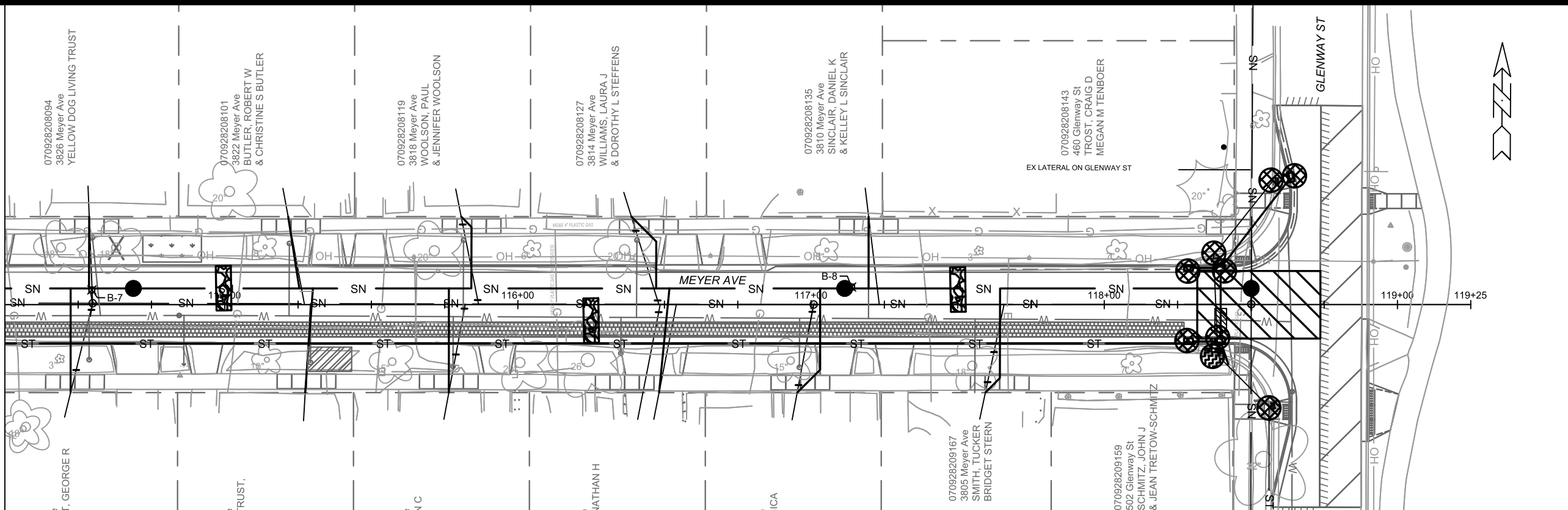

15219
EC-3

MATCH LINE 114+25.00



TYPE C INLET PROTECTION MAY ONLY BE INSTALLED IF RIGID FRAME INLET PROTECTION WILL NOT FIT STRUCTURE.

- FABRIC FLAPS MUST BE CUT TO LEAVE LESS THAN 6" AROUND GRATE.
- 2"x4" MUST BE INSTALLED AND EXTEND BEYOND CURB OPENINGS.
- FILTER MUST BE SECURED WITH WIRE OR PLASTIC TIES.
- FILTER FABRIC MUST BE CLEARED OF DEBRIS AFTER EACH RAIN EVENT, OR WEEKLY AT A MINIMUM.

-  TRACKOUT CONTROL (CONSTRUCTION ENTRANCE)
- INSTALL TYPE HR FILTER FABRIC, 3" CLEAR STONE, MIN 1' DEPTH X 50' LONG X ROAD WIDTH
-  RIGID FRAME INLET PROTECTION
-  TYPE C INLET PROTECTION
-  STREET CONSTRUCTION STONE BERM (VELOCITY CHECK)
-  SILT SOCK (PLACE AS NEEDED & AROUND STOCKPILES)

EROSION CONTROL NOTES:

EROSION CONTROL MEASURES SHALL BE IN PLACE PRIOR TO ANY OTHER CONSTRUCTION ACTIVITY.

THE CONTRACTOR IS RESPONSIBLE FOR THE CONSTRUCTION AND MAINTENANCE OF ALL EROSION CONTROL MEASURES UNTIL FINAL ACCEPTANCE BY THE CITY OF MADISON.

THE CONTRACTOR SHALL INSTALL AND MAINTAIN EROSION CONTROL MEASURES IN ACCORDANCE WITH THE WDNR SOC STANDARDS AND CITY OF MADISON STANDARD SPECIFICATIONS.

THE CONTRACTOR SHALL PROVIDE STREET CLEANING AS NEEDED ON A DAILY BASIS TO KEEP TRACKING TO A MINIMUM.

INLET PROTECTION SHALL BE INSTALLED WITHIN THE CONSTRUCTION LIMITS. RIGID FRAME INLET PROTECTION SHALL ALSO BE INSTALLED AT THE INTERSECTIONS OF HOLLY AVENUE-WINNEMAC AVENUE, WESTMORLAND BOULEVARD-WINNEMAC AVENUE, TOEPFER AVENUE-WINNEMAC AVENUE, & GLENWAY STREET-WINNEMAC AVENUE (7 TOTAL)

VONDRON ROAD AND SHERVEN DRIVE (FOUR TOTAL). ADDITIONAL INLET PROTECTION SHALL BE PLACED AS DIRECTED.

POLYMER SHALL BE APPLIED TO DISTURBED AREAS AS DIRECTED BY THE CONSTRUCTION ENGINEER.

070928209216
3823 Meyer Ave
DIAK JR TRUST, GEORGE R

070928209208
3821 Meyer Ave
RILEY LIVING TRUST,
PEGGY SUE

070928209191
3815 Meyer Ave
MAY, CAROLYN C

070928209183
3813 Meyer Ave
TETZLAFF, JONATHAN H

070928209175
3809 Meyer Ave
SPITZER, JESSICA

070928209167
3805 Meyer Ave
SMITH, TUCKER
BRIDGET STERN

070928209159
502 Glenway St
SCHMITZ, JOHN J
& JEAN TRETOW-SCHMITZ

070928208119
3825 Meyer Ave
YELLOW DOG LIVING TRUST

070928208101
3822 Meyer Ave
BUTLER, ROBERT W
& CHRISTINE S BUTLER

070928208119
3818 Meyer Ave
WOOLSON, PAUL
& JENNIFER WOOLSON

070928208127
3814 Meyer Ave
WILLIAMS, LAURA J
& DOROTHY L STEFFENS

070928208135
3810 Meyer Ave
SINCLAIR, DANIEL K
& KELLEY L SINCLAIR

070928208143
460 Glenway St
FROST, CRAIG D
MEGAN M TENBOER

15219	15219	8785	EC-4
EROSION CONTROL PLAN - MEYER AVE & GLENWAY ST		CONTRACT NO:	DATE
MEYER AVENUE ASSESSMENT DISTRICT - 2025		15219	BY
MADISON, WI		8785	DATE
\\Gisserver\data\DESIGN\Projects\15219\CAD\Sewers\15219SWR-ErosionControl.dwg		15219	BY
CITY OF MADISON WISCONSIN		8785	DATE
15219		8785	BY
EC-4		15219	DATE

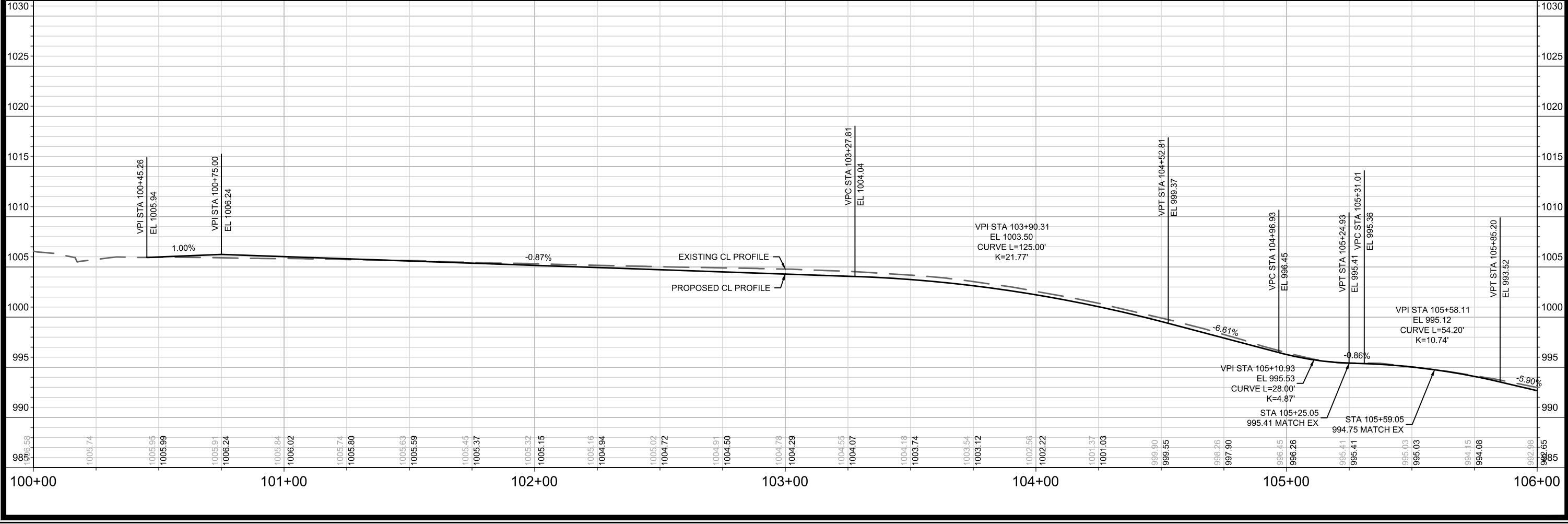
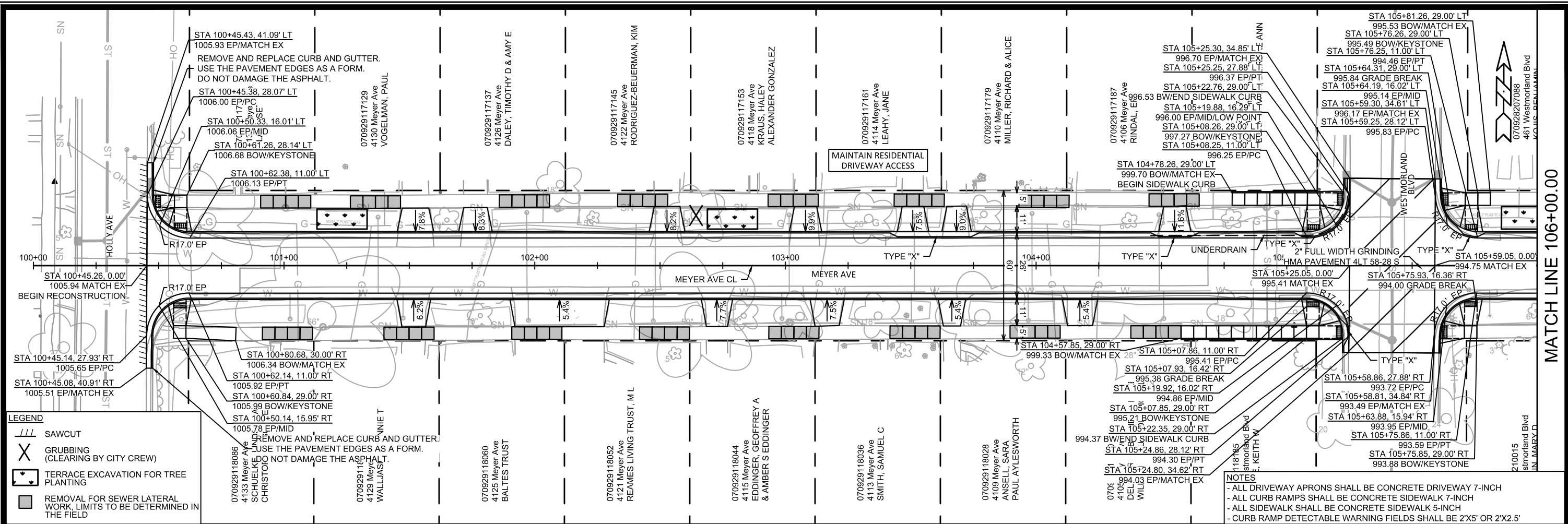

15219
 MADISON, WI
 CONTRACT NO: 8785

STREET PLAN & PROFILE - MEYER AVE
 MEYER AVENUE ASSESSMENT DISTRICT - 2025

M:\DESIGN\Projects\15219\CAD\Streets\15219EN-Corridor.dwg

15219
 P-1

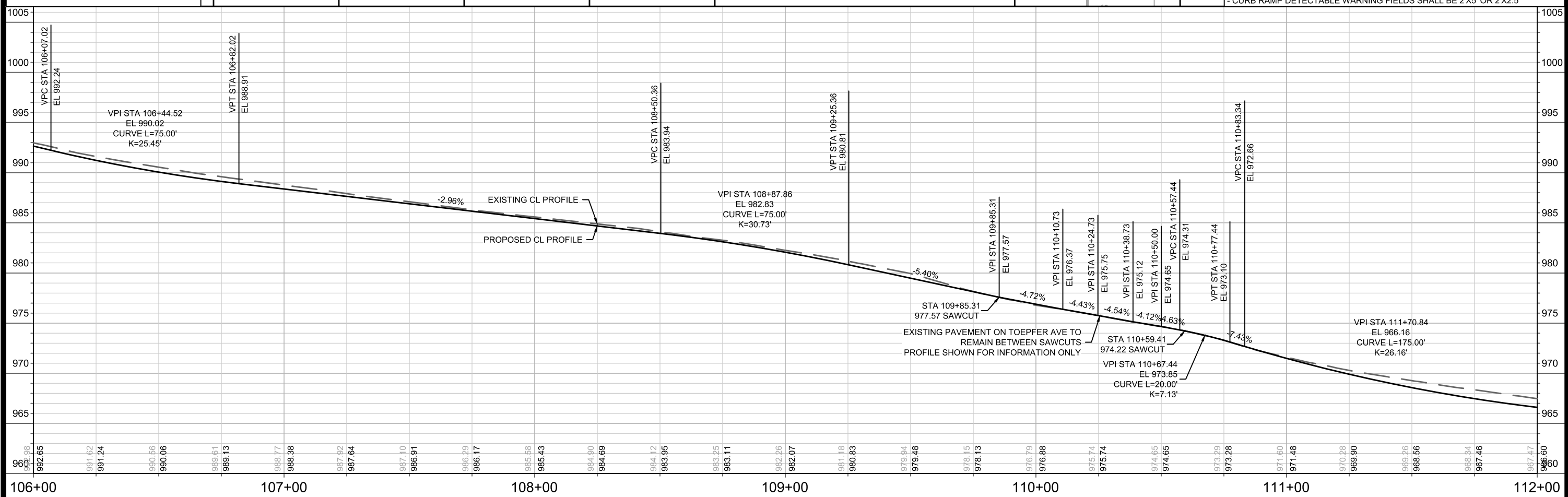
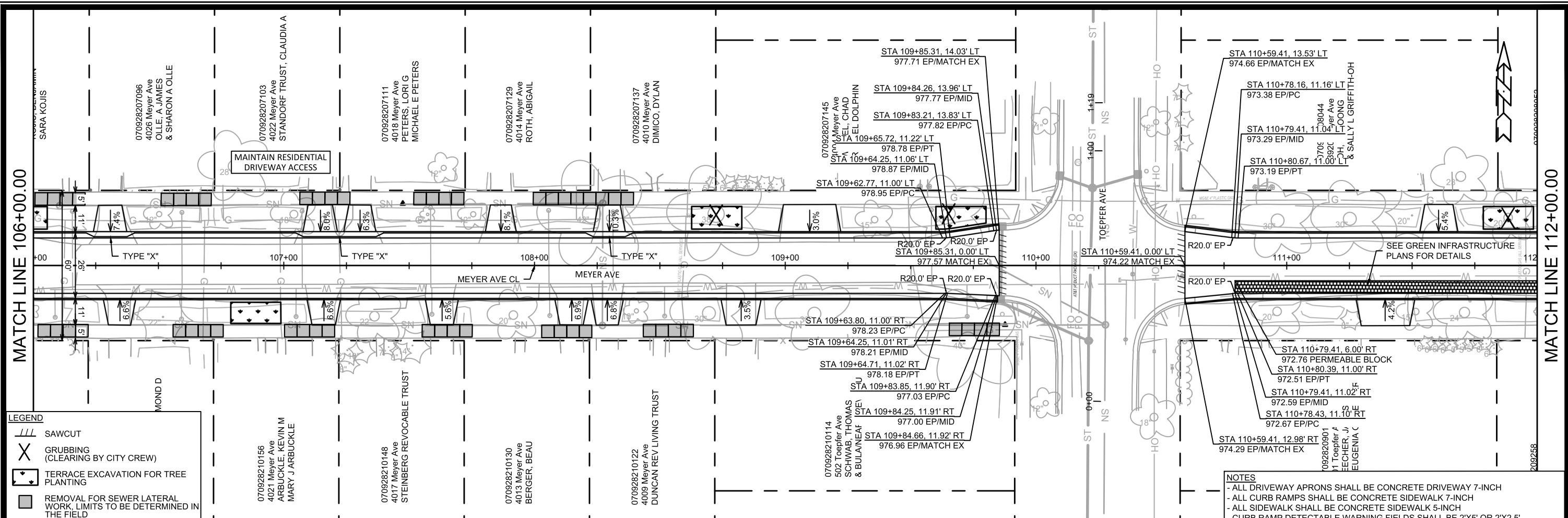

- LEGEND**
- SAWCUT
 - GRUBBING (CLEARING BY CITY CREW)
 - TERRACE EXCAVATION FOR TREE PLANTING
 - REMOVAL FOR SEWER LATERAL WORK; LIMITS TO BE DETERMINED IN THE FIELD

- NOTES**
- ALL DRIVEWAY APRONS SHALL BE CONCRETE DRIVEWAY 7-INCH
 - ALL CURB RAMPS SHALL BE CONCRETE SIDEWALK 7-INCH
 - ALL SIDEWALK SHALL BE CONCRETE SIDEWALK 5-INCH
 - CURB RAMP DETECTABLE WARNING FIELDS SHALL BE 2'X5' OR 2'X2.5'

15219	MADISON, WI	CONTRACT NO: 8785	P-2
STREET PLAN & PROFILE - MEYER AVE			
MEYER AVENUE ASSESSMENT DISTRICT - 2025			
M:\DESIGN\Projects\15219\CAD\Streets\15219EN-Corridor.dwg			
15219		P-2	

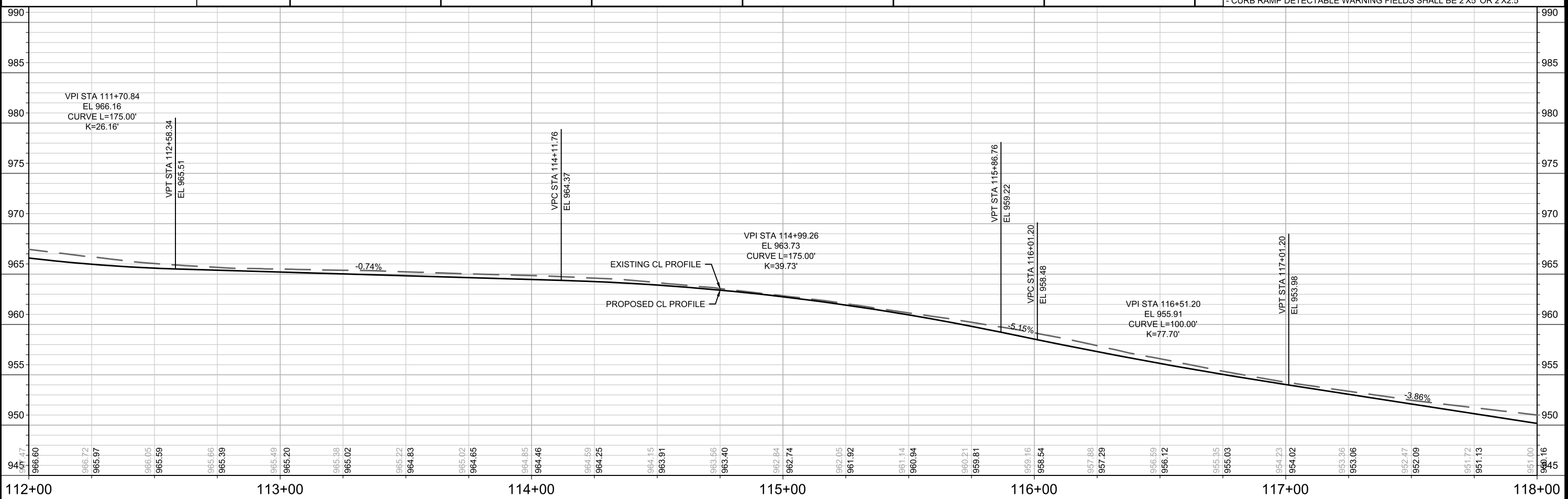
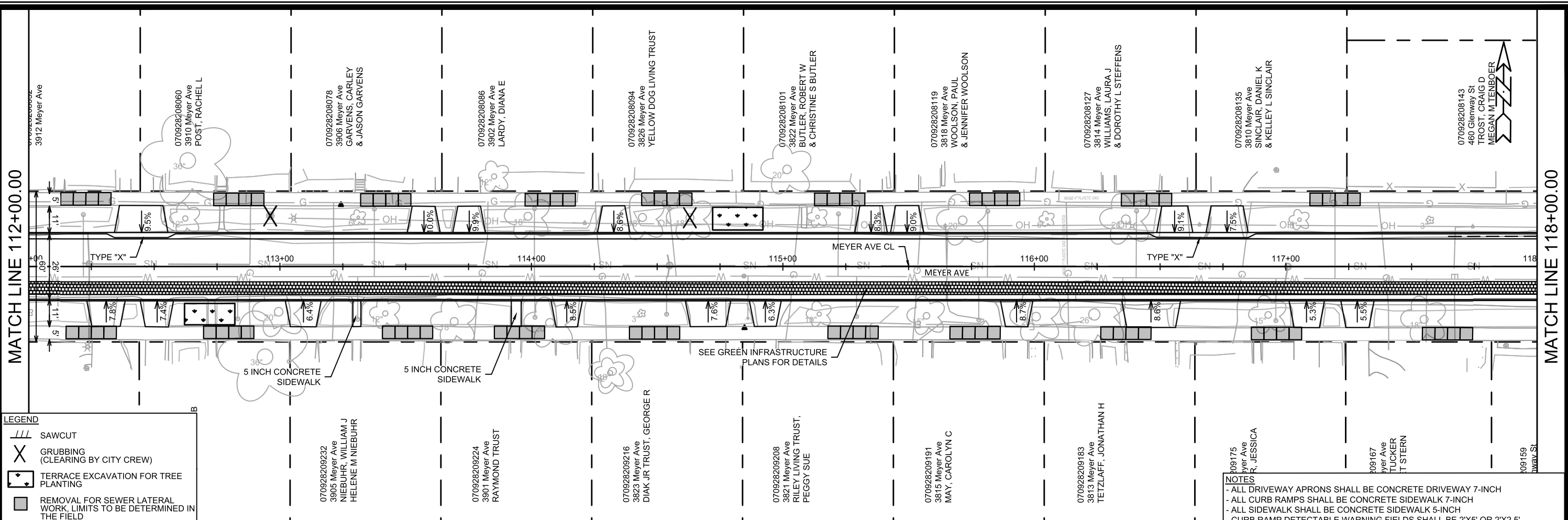

LEGEND

- SAWCUT
- GRUBBING (CLEARING BY CITY CREW)
- TERRACE EXCAVATION FOR TREE PLANTING
- REMOVAL FOR SEWER LATERAL WORK, LIMITS TO BE DETERMINED IN THE FIELD

NOTES





- ALL DRIVEWAY APRONS SHALL BE CONCRETE DRIVEWAY 7-INCH
- ALL CURB RAMPS SHALL BE CONCRETE SIDEWALK 7-INCH
- ALL SIDEWALK SHALL BE CONCRETE SIDEWALK 5-INCH
- CURB RAMP DETECTABLE WARNING FIELDS SHALL BE 2'X5' OR 2'X2.5'

MATCH LINE 112+00.00

MATCH LINE 118+00.00

15219	MADISON, WI	CONTRACT NO: 8785	P-3
STREET PLAN & PROFILE - MEYER AVE			
MEYER AVENUE ASSESSMENT DISTRICT - 2025			
M:\DESIGN\Projects\15219\CAD\Streets\15219EN-Corridor.dwg			
15219	P-3		

LEGEND

	SAWCUT
	GRUBBING (CLEARING BY CITY CREW)
	TERRACE EXCAVATION FOR TREE PLANTING
	REMOVAL FOR SEWER LATERAL WORK. LIMITS TO BE DETERMINED IN THE FIELD

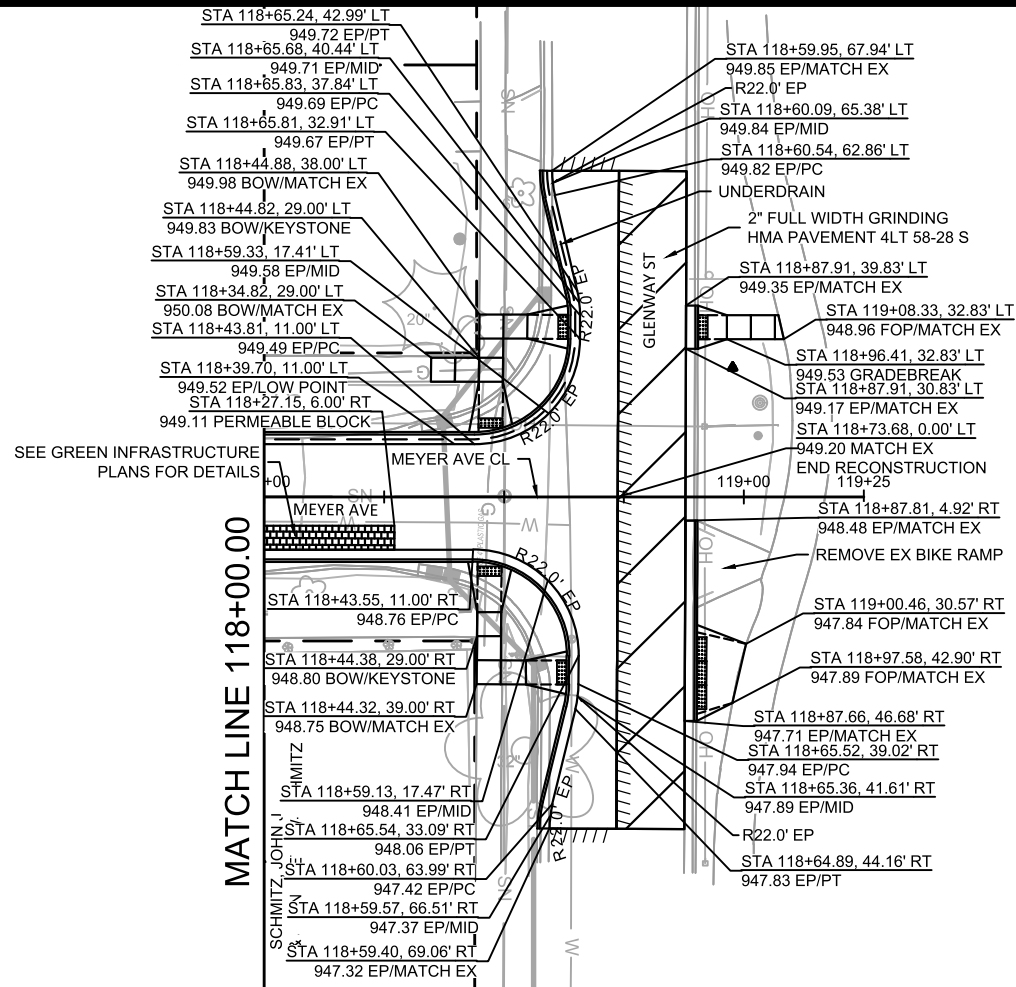

- NOTES**
- ALL DRIVEWAY APRONS SHALL BE CONCRETE DRIVEWAY 7-INCH
 - ALL CURB RAMPS SHALL BE CONCRETE SIDEWALK 7-INCH
 - ALL SIDEWALK SHALL BE CONCRETE SIDEWALK 5-INCH
 - CURB RAMP DETECTABLE WARNING FIELDS SHALL BE 2'X5' OR 2'X2.5'

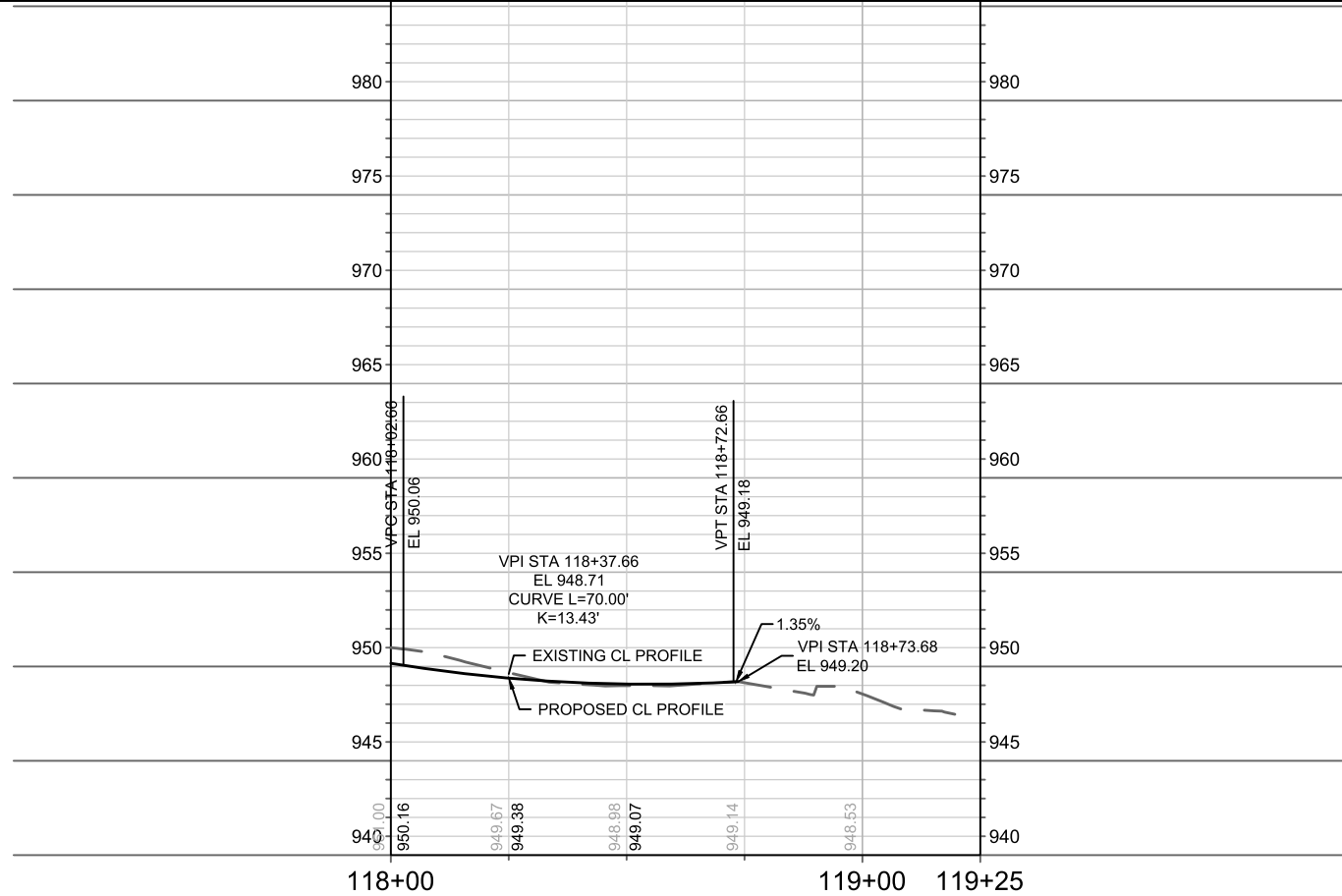

DATE	BY
REVISION	
DESIGNED BY: ###	15219
DATE: 6/18/2025 9:58 AM	Scale: 1" = 40'
PAGE	P-4

15219
MADISON, WI
CONTRACT NO: 8785

STREET PLAN & PROFILE - MEYER AVE
MEYER AVENUE ASSESSMENT DISTRICT - 2025
M:\DESIGN\Projects\15219\CAD\Streets\15219EN-Corridor.dwg



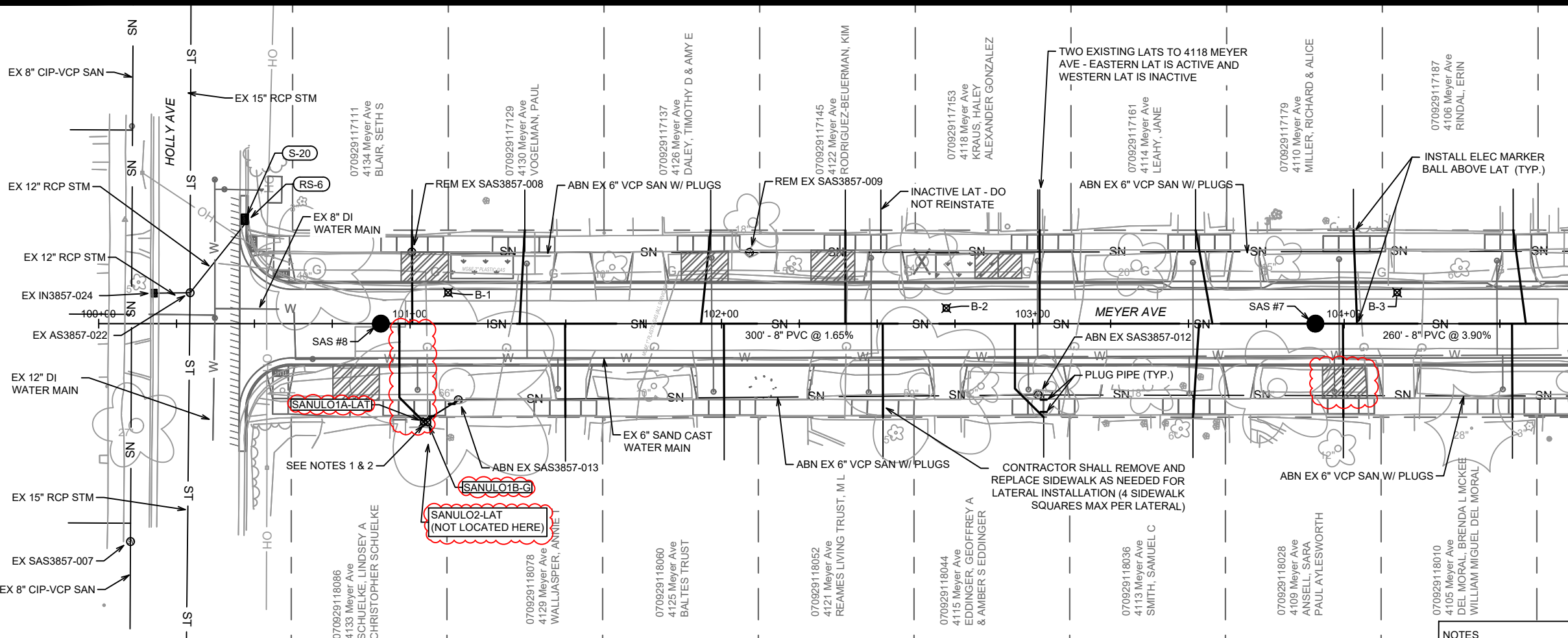

MATCH LINE 104+75.00

- LEGEND**
- SAWING ASPHALT
 - TREE REMOVAL
 - TERRACE EXCAVATION FOR TREE PLANTING
 - RAIN GARDEN & CURB CUT/FLUME LOCATION - SEE SHEETS GI-1 - GI-12

- NOTES**
1. THE CONTRACTOR SHALL COORDINATE WITH CITY FORESTRY PRIOR TO EXISTING LATERAL LOCATION AND LATERAL REPLACEMENT FOR THIS PROPERTY.
 2. THE CITY HAS OBTAINED A RIGHT-OF-ENTRY PERMIT FOR 4133 MEYER AVE. SO THAT THE CONTRACTOR CAN DETERMINE THE PROPERTY'S EXISTING SANITARY LATERAL LAYOUT USING ULOS AND A SONDE DEVICE. DEPENDING ON THE RESULTS OF THE FIELD INVESTIGATION, THE PROPERTY'S NEW LATERAL MAY BE INSTALLED AT A LOCATION DEEPER ON PRIVATE PROPERTY IN AN EFFORT TO AVOID DISTURBING THE EXISTING SILVER MAPLE TREE LOCATED WITHIN THE TERRACE.
 3. TERMINATE LATERAL REPLACEMENT AT LOCATION OF EXISTING SEWER MAIN - DO NOT REPLACE LATERAL TO PROPERTY LINE.
 4. FURNISH AND INSTALL STYROFOAM INSULATION AT LOCATIONS WHERE PROPOSED STORM CROSSES EXISTING WATER MAIN - SEE BID ITEM 70101.

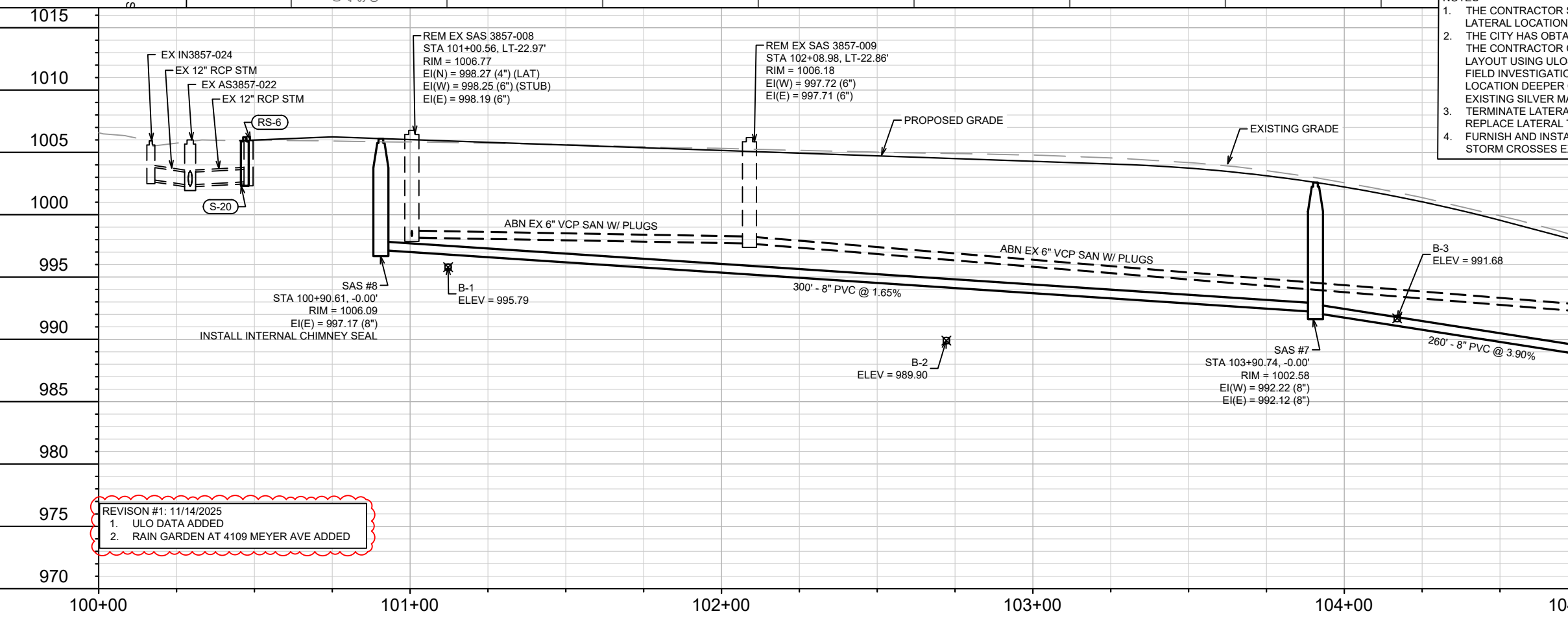

REVISION #1: 11/14/2025
 1. ULO DATA ADDED
 2. RAIN GARDEN AT 4109 MEYER AVE ADDED

MARK	REVISION	DATE	BY
1	ULOS	11/14/25	EAC
Designed By: ###		Date: 12/22/2025 9:05 AM	Scale: 1" = 40'
15219		U-1	

15219
 MADISON, WI
 MEYER AVENUE ASSESSMENT DISTRICT - 2025
 CONTRACT NO.: 8785
 \\Gisserver\data\DESIGN\Projects\15219\CAD\Sewers\15219SWR-PipeNetwork.dwg



15219
 U-1

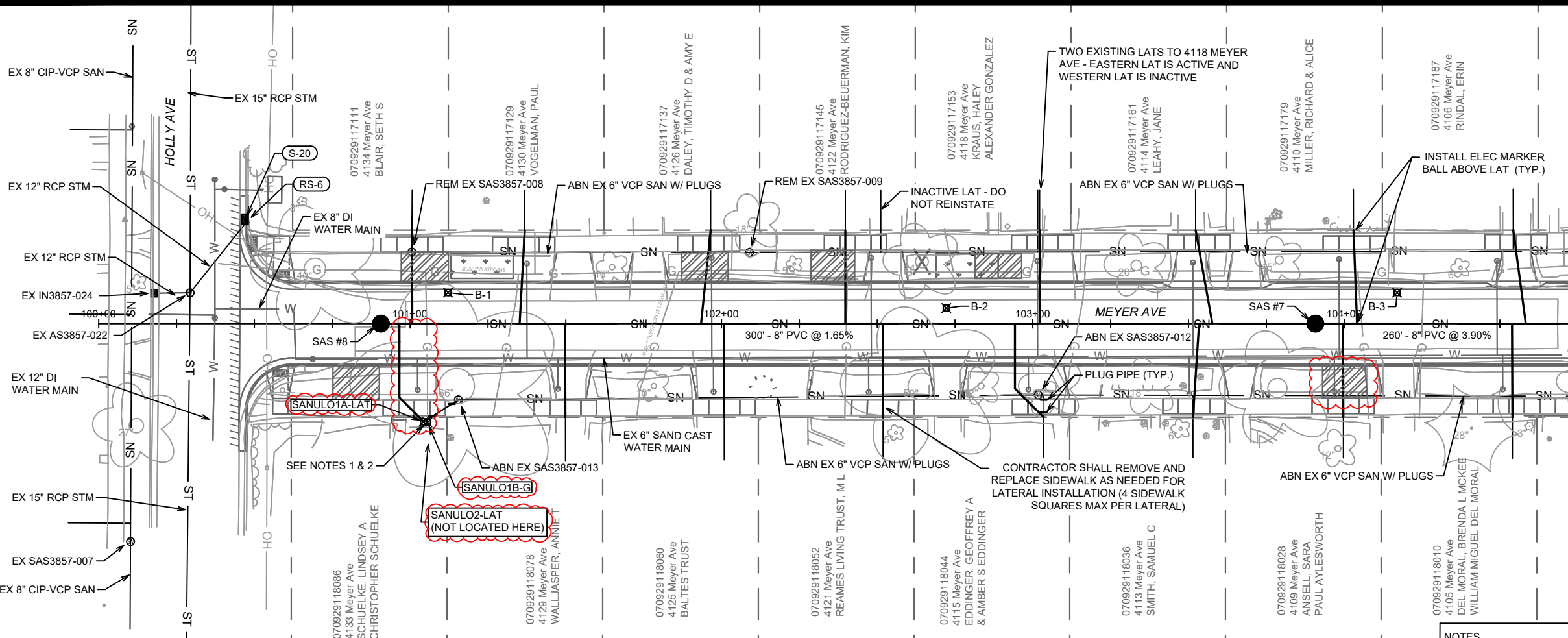

MATCH LINE 104+75.00

- LEGEND**
- SAWING ASPHALT
 - TREE REMOVAL
 - TERRACE EXCAVATION FOR TREE PLANTING
 - RAIN GARDEN & CURB CUT/FLUME LOCATION - SEE SHEETS GI-1 - GI-12

- NOTES**
1. THE CONTRACTOR SHALL COORDINATE WITH CITY FORESTRY PRIOR TO EXISTING LATERAL LOCATION AND LATERAL REPLACEMENT FOR THIS PROPERTY.
 2. THE CITY HAS OBTAINED A RIGHT-OF-ENTRY PERMIT FOR 4133 MEYER AVE. SO THAT THE CONTRACTOR CAN DETERMINE THE PROPERTY'S EXISTING SANITARY LATERAL LAYOUT USING ULOS AND A SONDE DEVICE. DEPENDING ON THE RESULTS OF THE FIELD INVESTIGATION, THE PROPERTY'S NEW LATERAL MAY BE INSTALLED AT A LOCATION DEEPER ON PRIVATE PROPERTY IN AN EFFORT TO AVOID DISTURBING THE EXISTING SILVER MAPLE TREE LOCATED WITHIN THE TERRACE.
 3. TERMINATE LATERAL REPLACEMENT AT LOCATION OF EXISTING SEWER MAIN - DO NOT REPLACE LATERAL TO PROPERTY LINE.
 4. FURNISH AND INSTALL STYROFOAM INSULATION AT LOCATIONS WHERE PROPOSED STORM CROSSES EXISTING WATER MAIN - SEE BID ITEM 70101.

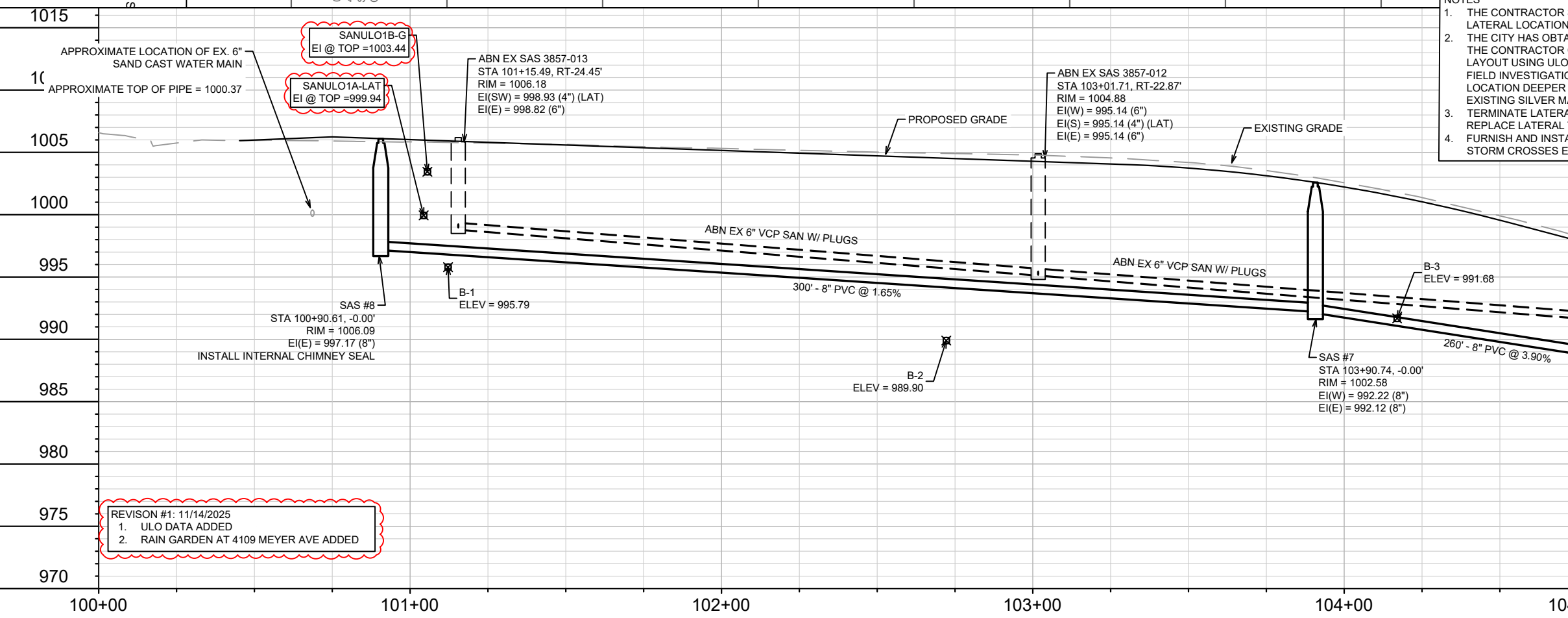

REVISION #1: 11/14/2025
 1. ULO DATA ADDED
 2. RAIN GARDEN AT 4109 MEYER AVE ADDED

MARK	REVISION	DATE	BY
1	ULOS	11/14/25	EAC
Designed By: ###		Date: 12/22/2025 9:05 AM	Scale: 1" = 40'
15219		U-2	

15219
 MADISON, WI
 CONTRACT NO: 8785

SEWER PLAN & PROFILE - MEYER AVE & HOLLY AVE (SOUTH)
 MEYER AVENUE ASSESSMENT DISTRICT - 2025
 \\G:\server\data\DESIGN\Projects\15219\CAD\Sewers\15219SWR-PipeNetwork.dwg



15219
 U-2

MATCH LINE 104+75.00

MATCH LINE 109+50.00

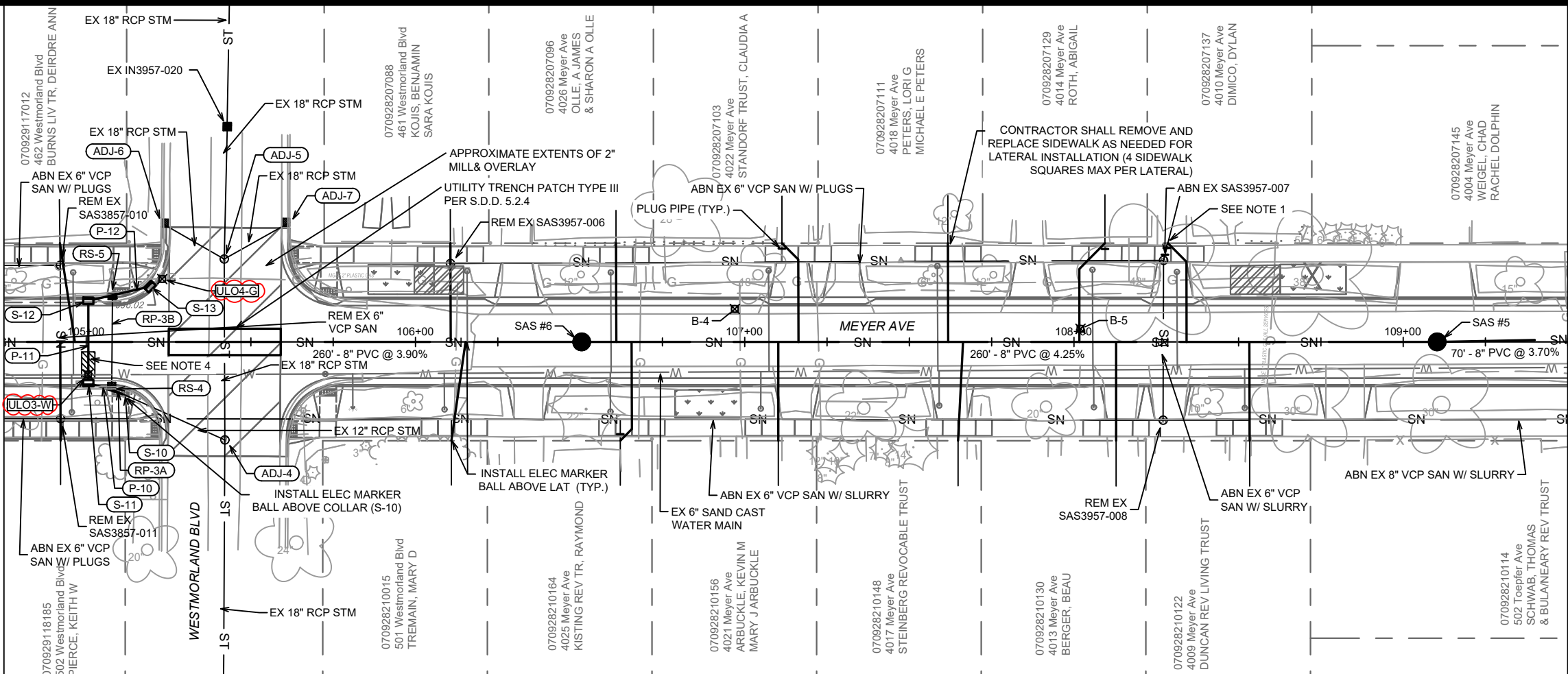

LEGEND

	SAWING ASPHALT
	TREE REMOVAL
	TERRACE EXCAVATION FOR TREE PLANTING
	RAIN GARDEN & CURB CUT/FLUME LOCATION - SEE SHEETS GI-1 - GI-12

- NOTES**
1. THE CONTRACTOR SHALL COORDINATE WITH CITY FORESTRY PRIOR TO EXISTING LATERAL LOCATION AND LATERAL REPLACEMENT FOR THIS PROPERTY.
 2. THE CITY HAS OBTAINED A RIGHT-OF-ENTRY PERMIT FOR 4133 MEYER AVE. SO THAT THE CONTRACTOR CAN DETERMINE THE PROPERTY'S EXISTING SANITARY LATERAL LAYOUT USING ULOS AND A SONDE DEVICE. DEPENDING ON THE RESULTS OF THE FIELD INVESTIGATION, THE PROPERTY'S NEW LATERAL MAY BE INSTALLED AT A LOCATION DEEPER ON PRIVATE PROPERTY IN AN EFFORT TO AVOID DISTURBING THE EXISTING SILVER MAPLE TREE LOCATED WITHIN THE TERRACE.
 3. TERMINATE LATERAL REPLACEMENT AT LOCATION OF EXISTING SEWER MAIN - DO NOT REPLACE LATERAL TO PROPERTY LINE.
 4. FURNISH AND INSTALL STYROFOAM INSULATION AT LOCATIONS WHERE PROPOSED STORM CROSSES EXISTING WATER MAIN - SEE BID ITEM 70101.

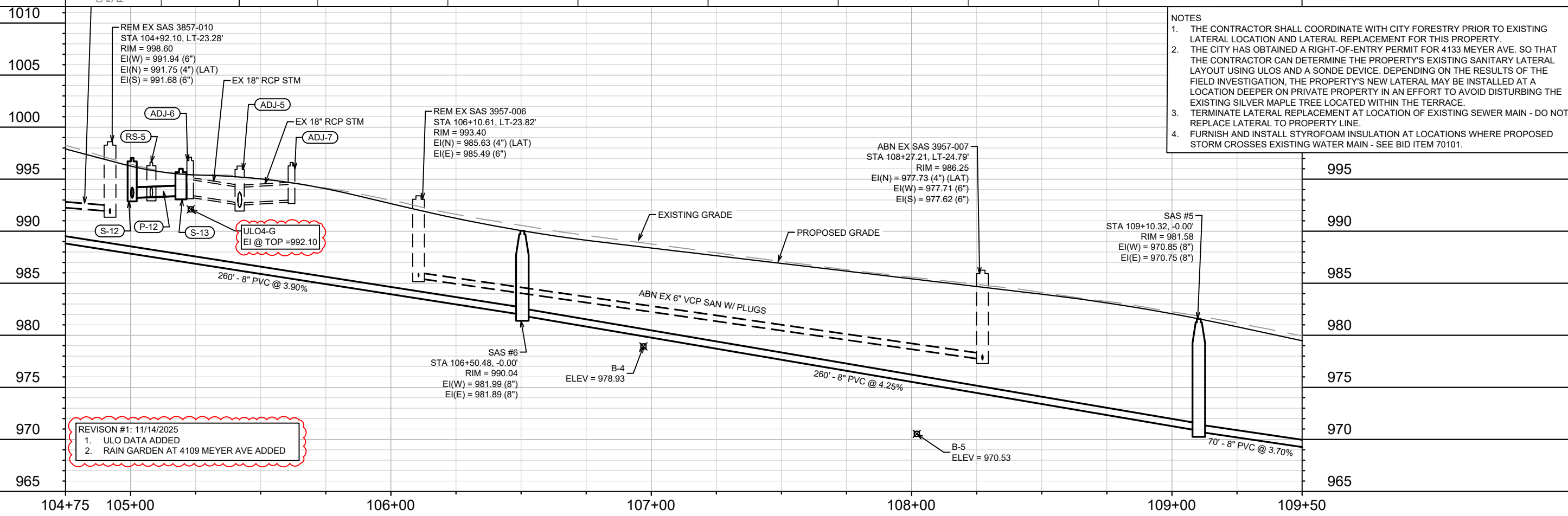

REVISION #1: 11/14/2025
 1. ULO DATA ADDED
 2. RAIN GARDEN AT 4109 MEYER AVE ADDED

MARK	ULOS	REVISION	DATE	BY
15219	11/14/25	EAC		
Designed By: ##	Date: 12/22/2025 9:05 AM	Scale: 1" = 40'		

15219
 MADISON, WI
 CONTRACT NO: 8785

SEWER PLAN & PROFILE - MEYER AVE & WESTMORLAND BLVD (NORTH)
 MEYER AVENUE ASSESSMENT DISTRICT - 2025
 \\Gisserver\data\DESIGN\Projects\15219\CAD\Sewers\15219SWR-PipeNetwork.dwg



15219
 U-3

MATCH LINE 104+75.00

MATCH LINE 109+50.00

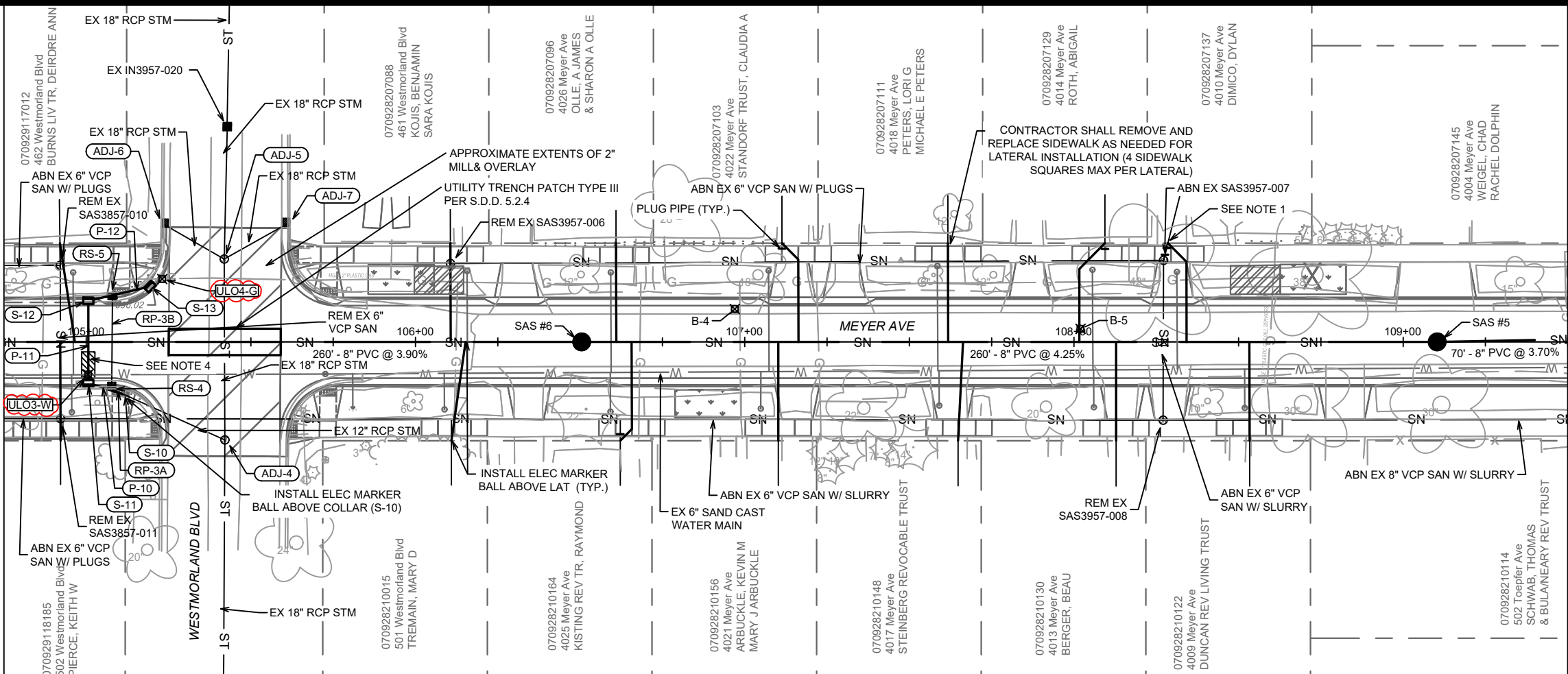

- LEGEND**
- SAWING ASPHALT
 - TREE REMOVAL
 - TERRACE EXCAVATION FOR TREE PLANTING
 - RAIN GARDEN & CURB CUT/FLUME LOCATION - SEE SHEETS GI-1 - GI-12

- NOTES**
1. THE CONTRACTOR SHALL COORDINATE WITH CITY FORESTRY PRIOR TO EXISTING LATERAL LOCATION AND LATERAL REPLACEMENT FOR THIS PROPERTY.
 2. THE CITY HAS OBTAINED A RIGHT-OF-ENTRY PERMIT FOR 4133 MEYER AVE. SO THAT THE CONTRACTOR CAN DETERMINE THE PROPERTY'S EXISTING SANITARY LATERAL LAYOUT USING ULOS AND A SONDE DEVICE. DEPENDING ON THE RESULTS OF THE FIELD INVESTIGATION, THE PROPERTY'S NEW LATERAL MAY BE INSTALLED AT A LOCATION DEEPER ON PRIVATE PROPERTY IN AN EFFORT TO AVOID DISTURBING THE EXISTING SILVER MAPLE TREE LOCATED WITHIN THE TERRACE.
 3. TERMINATE LATERAL REPLACEMENT AT LOCATION OF EXISTING SEWER MAIN - DO NOT REPLACE LATERAL TO PROPERTY LINE.
 4. FURNISH AND INSTALL STYROFOAM INSULATION AT LOCATIONS WHERE PROPOSED STORM CROSSES EXISTING WATER MAIN - SEE BID ITEM 70101.

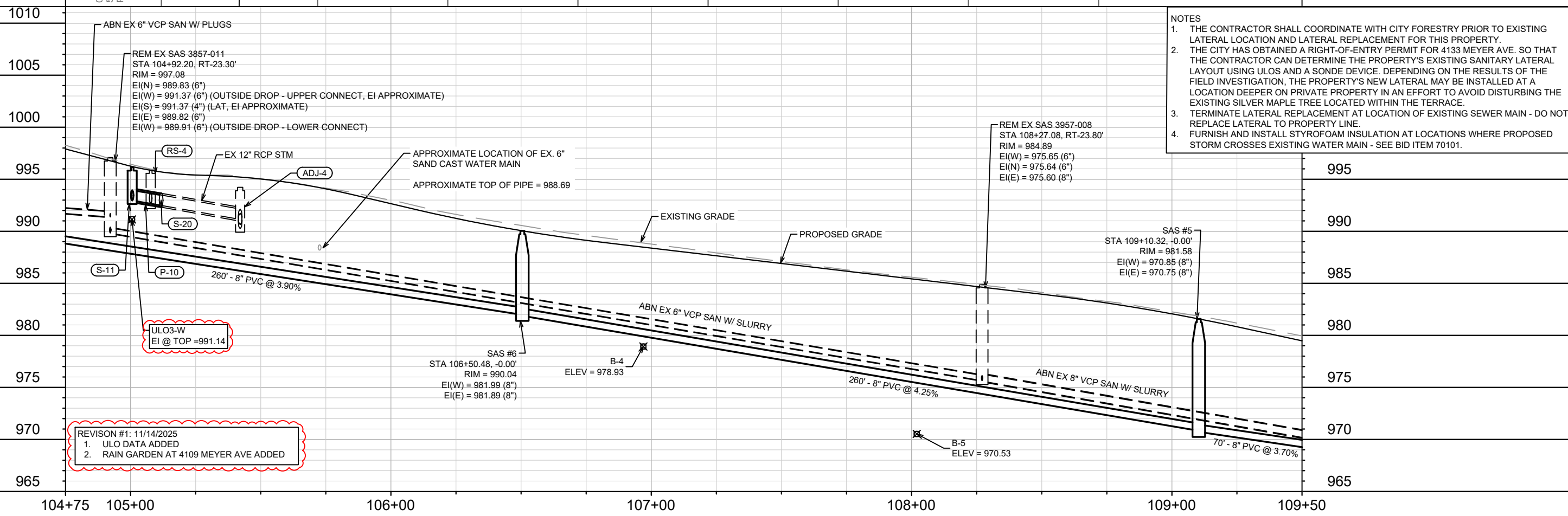

REVISION #1: 11/14/2025
 1. ULO DATA ADDED
 2. RAIN GARDEN AT 4109 MEYER AVE ADDED

MARK	ULOS	REVISION	DATE	BY
1	ULOS	11/14/25	EAC	
2				
3				
4				
5				
6				
7				
8				
9				
10				
11				
12				
13				
14				
15				
16				
17				
18				
19				
20				
21				
22				
23				
24				
25				
26				
27				
28				
29				
30				
31				
32				
33				
34				
35				
36				
37				
38				
39				
40				
41				
42				
43				
44				
45				
46				
47				
48				
49				
50				
51				
52				
53				
54				
55				
56				
57				
58				
59				
60				
61				
62				
63				
64				
65				
66				
67				
68				
69				
70				
71				
72				
73				
74				
75				
76				
77				
78				
79				
80				
81				
82				
83				
84				
85				
86				
87				
88				
89				
90				
91				
92				
93				
94				
95				
96				
97				
98				
99				
100				
101				
102				
103				
104				
105				
106				
107				
108				
109				
110				
111				
112				
113				
114				
115				
116				
117				
118				
119				
120				
121				
122				
123				
124				
125				
126				
127				
128				
129				
130				
131				
132				
133				
134				
135				
136				
137				
138				
139				
140				
141				
142				
143				
144				
145				
146				
147				
148				
149				
150				
151				
152				
153				
154				
155				
156				
157				
158				
159				
160				
161				
162				
163				
164				
165				
166				
167				
168				
169				
170				
171				
172				
173				
174				
175				
176				
177				
178				
179				
180				
181				
182				
183				
184				
185				
186				
187				
188				
189				
190				
191				
192				
193				
194				
195				
196				
197				
198				
199				
200				

15219
 MADISON, WI
 CONTRACT NO.: 8785
 U-4



15219
 U-4

MATCH LINE 109+50.00

MATCH LINE 114+25.00

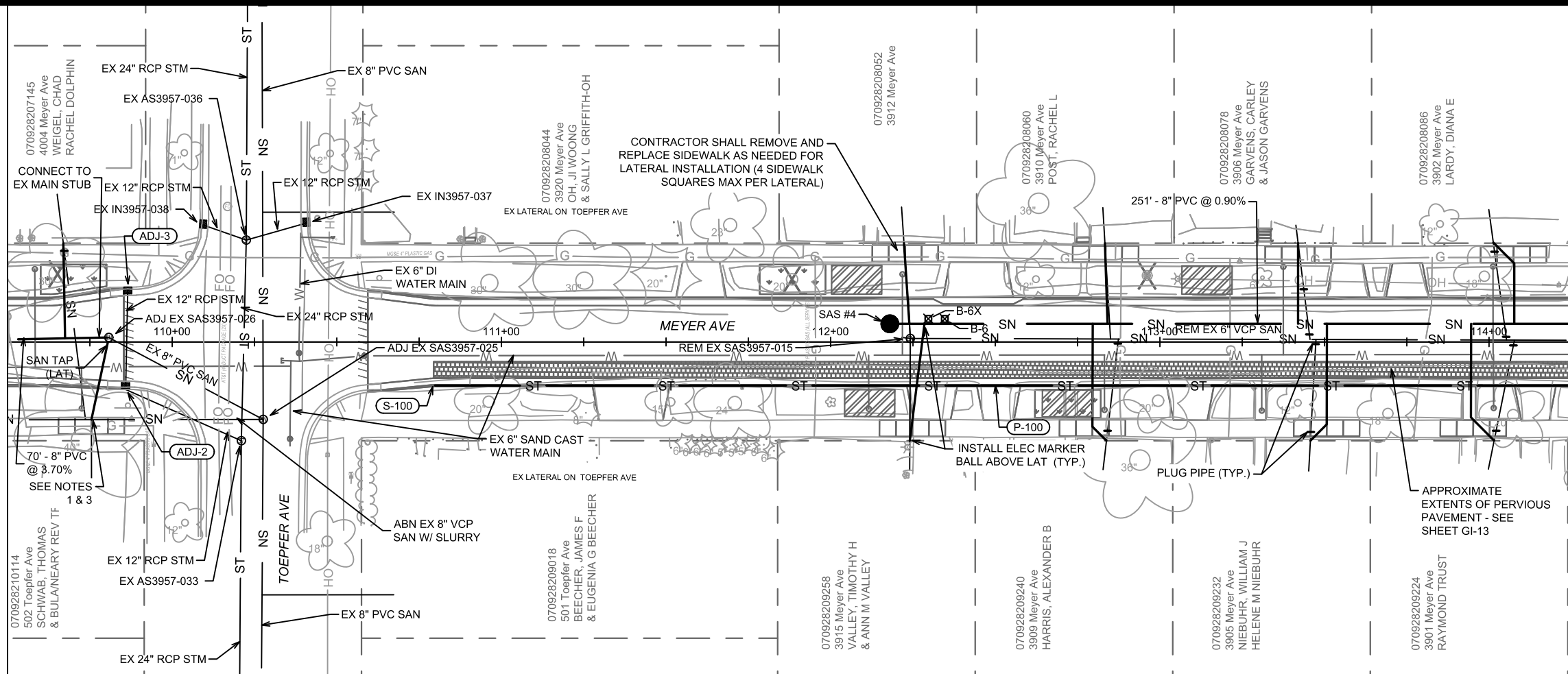

- LEGEND**
- SAWING ASPHALT
 - TREE REMOVAL
 - TERRACE EXCAVATION FOR TREE PLANTING
 - RAIN GARDEN & CURB CUT/FLUME LOCATION - SEE SHEETS GI-1 - GI-12

- NOTES**
1. THE CONTRACTOR SHALL COORDINATE WITH CITY FORESTRY PRIOR TO EXISTING LATERAL LOCATION AND LATERAL REPLACEMENT FOR THIS PROPERTY.
 2. THE CITY HAS OBTAINED A RIGHT-OF-ENTRY PERMIT FOR 4133 MEYER AVE. SO THAT THE CONTRACTOR CAN DETERMINE THE PROPERTY'S EXISTING SANITARY LATERAL LAYOUT USING ULOS AND A SONDE DEVICE. DEPENDING ON THE RESULTS OF THE FIELD INVESTIGATION, THE PROPERTY'S NEW LATERAL MAY BE INSTALLED AT A LOCATION DEEPER ON PRIVATE PROPERTY IN AN EFFORT TO AVOID DISTURBING THE EXISTING SILVER MAPLE TREE LOCATED WITHIN THE TERRACE.
 3. TERMINATE LATERAL REPLACEMENT AT LOCATION OF EXISTING SEWER MAIN - DO NOT REPLACE LATERAL TO PROPERTY LINE.
 4. FURNISH AND INSTALL STYROFOAM INSULATION AT LOCATIONS WHERE PROPOSED STORM CROSSES EXISTING WATER MAIN - SEE BID ITEM 70101.

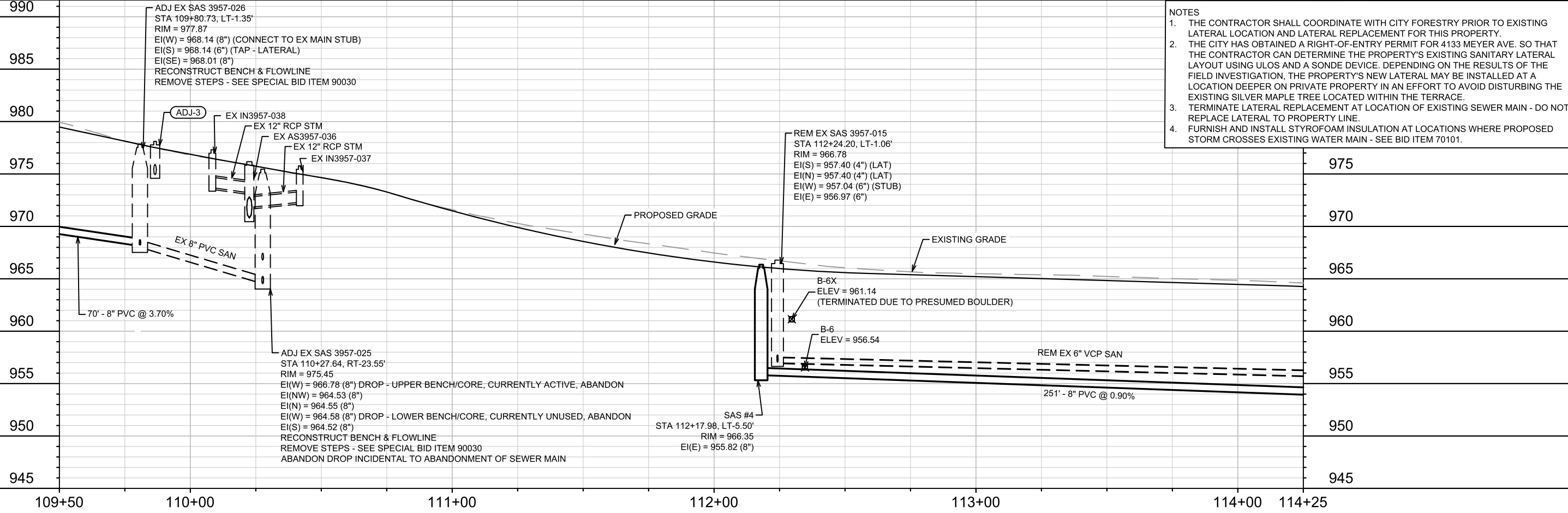

MARK	REVISION	DATE	BY
15219	U-5	6/17/2025 5:20 PM	U-5

15219
MADISON, WI
CONTRACT NO: 8785

SEWER PLAN & PROFILE - MEYER AVE & TOEPPER AVE (NORTH)
MEYER AVENUE ASSESSMENT DISTRICT - 2025
\\Gisserver\data\DESIGN\Projects\15219\CAD\Sewers\15219SWR-PipeNetwork.dwg



15219
U-5

MATCH LINE 109+50.00

MATCH LINE 114+25.00

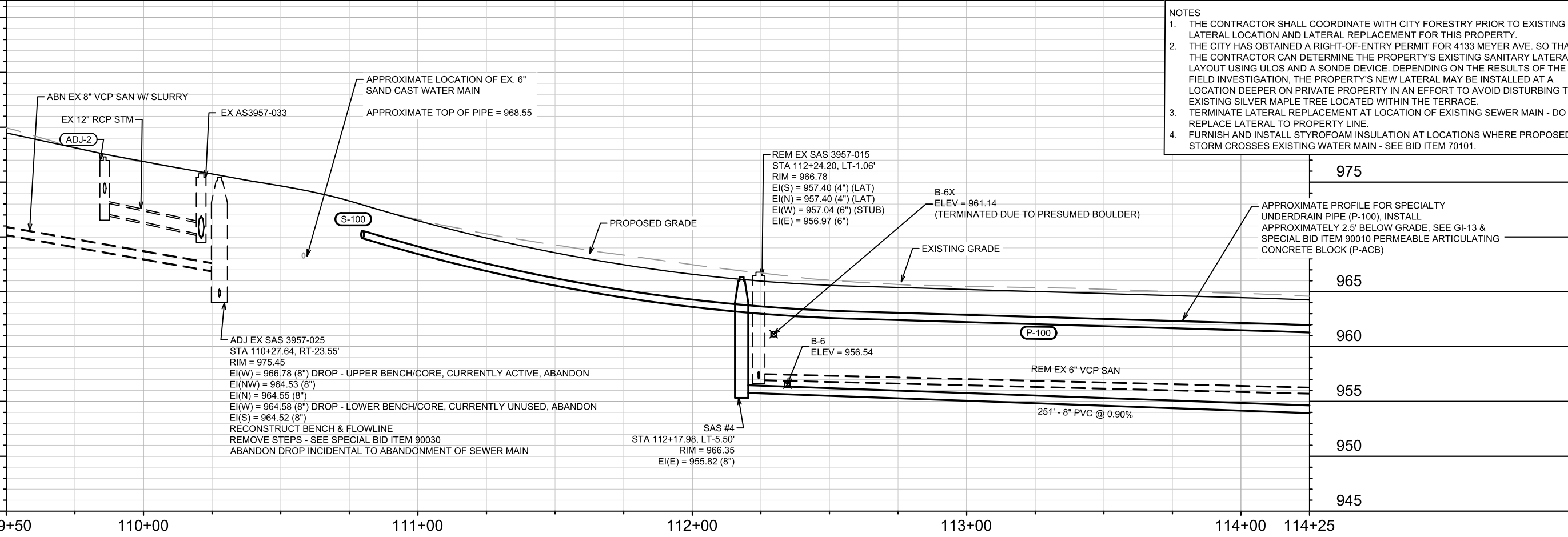
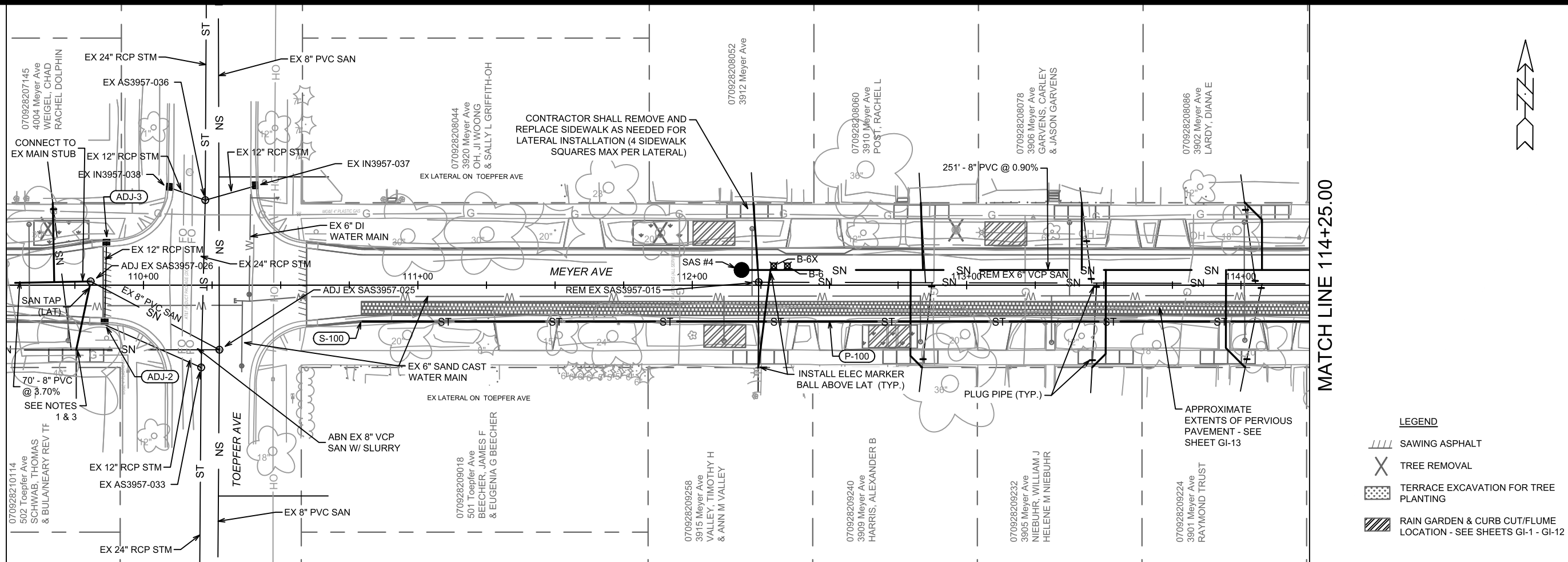

- NOTES**
1. THE CONTRACTOR SHALL COORDINATE WITH CITY FORESTRY PRIOR TO EXISTING LATERAL LOCATION AND LATERAL REPLACEMENT FOR THIS PROPERTY.
 2. THE CITY HAS OBTAINED A RIGHT-OF-ENTRY PERMIT FOR 4133 MEYER AVE. SO THAT THE CONTRACTOR CAN DETERMINE THE PROPERTY'S EXISTING SANITARY LATERAL LOCATION DEEPER ON PRIVATE PROPERTY IN AN EFFORT TO AVOID DISTURBING THE EXISTING SILVER MAPLE TREE LOCATED WITHIN THE TERRACE.
 3. TERMINATE LATERAL REPLACEMENT AT LOCATION OF EXISTING SEWER MAIN - DO NOT REPLACE LATERAL TO PROPERTY LINE.
 4. FURNISH AND INSTALL STYROFOAM INSULATION AT LOCATIONS WHERE PROPOSED STORM CROSSES EXISTING WATER MAIN - SEE BID ITEM 70101.

- LEGEND**
- SAWING ASPHALT
 - TREE REMOVAL
 - TERRACE EXCAVATION FOR TREE PLANTING
 - RAIN GARDEN & CURB CUT/FLUME LOCATION - SEE SHEETS GI-1 - GI-12

MARK	REVISION	DATE	BY
15219	U-6	6/17/2025 5:20 PM	U-6

15219
MADISON, WI
CONTRACT NO.: 8785

SEWER PLAN & PROFILE - MEYER AVE & TOEPFER AVE (SOUTH)
MEYER AVENUE ASSESSMENT DISTRICT - 2025
I:\Gisserver\data\DESIGN\Projects\15219\CAD\Sewers\15219SWR-PipeNetwork.dwg



15219
U-6

MATCH LINE 114+25.00

- LEGEND**
- /// SAWING ASPHALT
 - X TREE REMOVAL
 - ▨ TERRACE EXCAVATION FOR TREE PLANTING
 - ▨ RAIN GARDEN & CURB CUT/FLUME LOCATION - SEE SHEETS GI-1 - GI-12

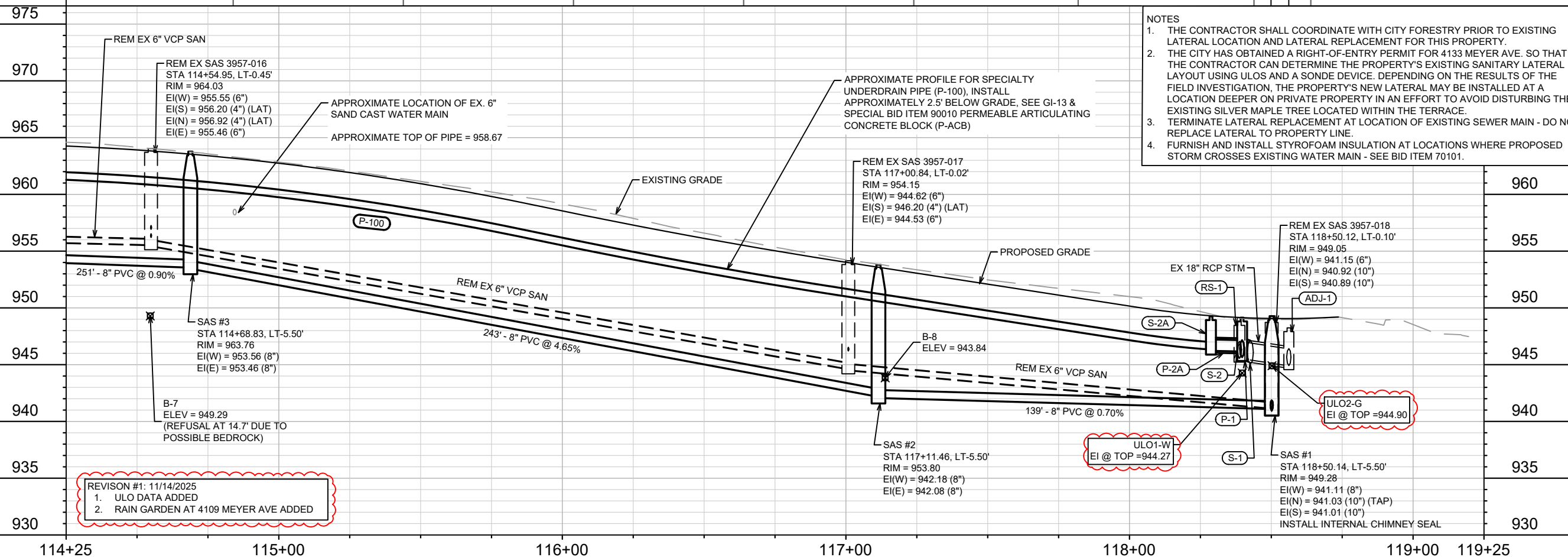
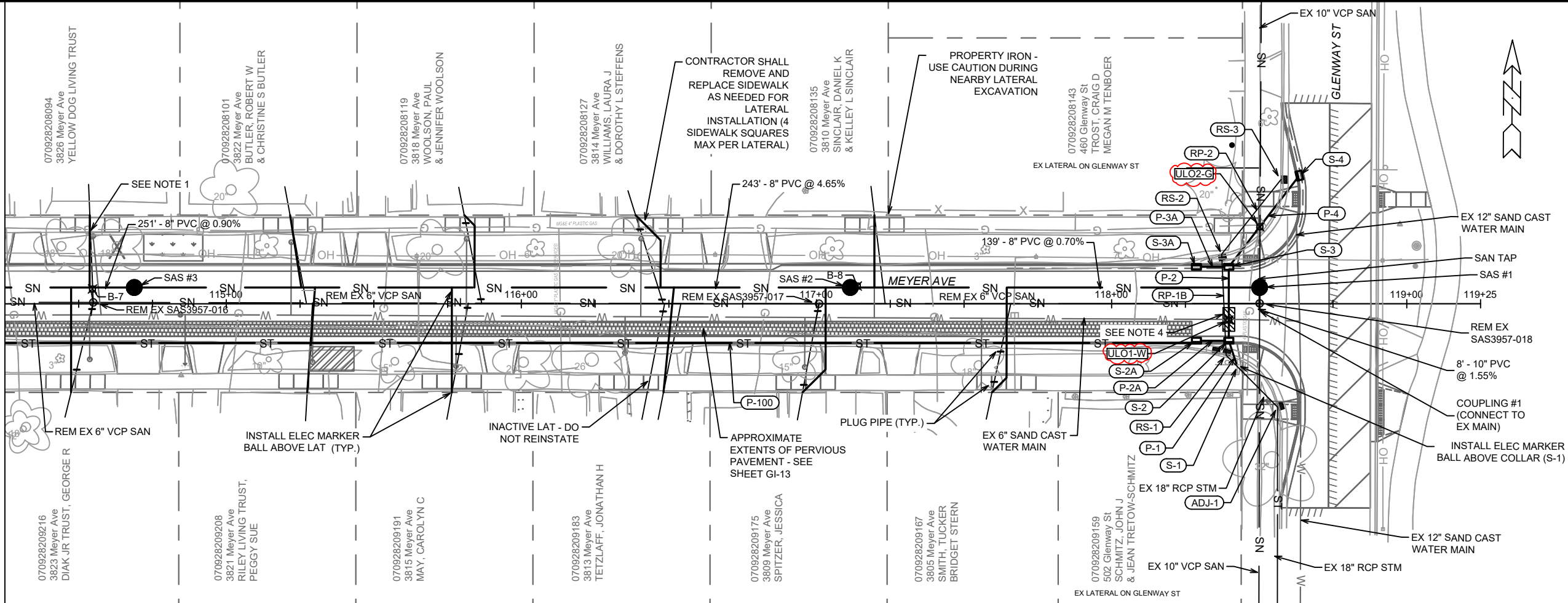

- NOTES**
1. THE CONTRACTOR SHALL COORDINATE WITH CITY FORESTRY PRIOR TO EXISTING LATERAL LOCATION AND LATERAL REPLACEMENT FOR THIS PROPERTY.
 2. THE CITY HAS OBTAINED A RIGHT-OF-ENTRY PERMIT FOR 4133 MEYER AVE. SO THAT THE CONTRACTOR CAN DETERMINE THE PROPERTY'S EXISTING SANITARY LATERAL LAYOUT USING ULOS AND A SONDE DEVICE. DEPENDING ON THE RESULTS OF THE FIELD INVESTIGATION, THE PROPERTY'S NEW LATERAL MAY BE INSTALLED AT A LOCATION DEEPER ON PRIVATE PROPERTY IN AN EFFORT TO AVOID DISTURBING THE EXISTING SILVER MAPLE TREE LOCATED WITHIN THE TERRACE.
 3. TERMINATE LATERAL REPLACEMENT AT LOCATION OF EXISTING SEWER MAIN - DO NOT REPLACE LATERAL TO PROPERTY LINE.
 4. FURNISH AND INSTALL STYROFOAM INSULATION AT LOCATIONS WHERE PROPOSED STORM CROSSES EXISTING WATER MAIN - SEE BID ITEM 70101.

REVISION #1: 11/14/2025
 1. ULO DATA ADDED
 2. RAIN GARDEN AT 4109 MEYER AVE ADDED

15219	MADISON, WI	8785	U-7
SEWER PLAN & PROFILE - MEYER AVE & GLENWAY ST		MEYER AVENUE ASSESSMENT DISTRICT - 2025	
ULOS REVISION DATE 11/14/25 11/14/25 EAC BY			
U-7 Scale: 1" = 40' Date: 12/22/2025 9:05 AM 15219			
CONTRACT NO.: 8785			
U-7			



15219
U-7

SANITARY SEWER SCHEDULE

MEYER AVENUE ASSESSMENT DISTRICT - 2025	SHEET NO.
PROJECT NO. 15219	U-8
SANITARY SEWER SCHEDULE	
CITY OF MADISON	

U-8

PROPOSED SANITARY STRUCTURES

SAS NO.	STATION	LOCATION (OFFSET)	TOP OF CASTING	E.I.	DEPTH (FT)	NOTES
MEYER AVENUE						
SAS #1	118+50.14	LT-5.50	949.28	941.01	8.27	[1]; [2]
SAS #2	117+11.46	LT-5.50	953.80	942.08	11.72	
SAS #3	114+68.83	LT-5.50	963.76	953.46	10.30	
SAS #4	112+17.98	LT-5.50	966.35	955.82	10.53	
SAS #5	109+10.32	CL	981.58	970.75	10.83	
SAS #6	106+50.48	CL	990.04	981.89	8.15	
SAS #7	103+90.74	CL	1002.58	992.12	10.46	
SAS #8	100+90.61	CL	1006.09	997.17	8.92	[2]

PROPOSED SANITARY PIPES

FROM (DNSTM)	TO (UPSTM)	DWNSTRM E.I.	UPSTRM E.I.	PLAN LGTH (FT)	SLOPE (%)	PVC TYPE	NOTES
MEYER AVENUE							
COUPLING #1	SAS #1	940.89	941.01	8	1.55%	10"	SDR-35
SAS #1	SAS #2	941.11	942.08	139	0.70%	8"	SDR-35
SAS #2	SAS #3	942.18	953.46	243	4.65%	8"	SDR-35
SAS #3	SAS #4	953.56	955.82	251	0.90%	8"	SDR-35
SAS3957-026	SAS #5	968.14	970.75	70	3.70%	8"	[3]; SDR-35
SAS #5	SAS #6	970.85	981.89	260	4.25%	8"	SDR-35
SAS #6	SAS #7	981.99	992.12	260	3.90%	8"	SDR-35
SAS #7	SAS #8	992.22	997.17	300	1.65%	8"	SDR-35

PROPOSED SANITARY COUPLINGS

COUPLING NO.	STATION	LOCATION (OFFSET)	CONNECTION E.I.	NOTES
MEYER AVENUE				
COUPLING #1	118+50.12	RT-2.40	940.89	[4]; [5]

SPECIFIC NOTES

- [1] 8" TAP (EI(N) = 941.03) FOR UPSTREAM MAIN CONNECTION
- [2] INSTALL RIGID INTERNAL CHIMNEY SEAL IN CONFORMANCE WITH S.D.D. 5.7.17
- [3] CONNECT NEW SANITARY MAIN TO EX SAS3957-026 STUB (EI(W) = 968.14)
- [4] COUPLING CONNECTION PAID UNDER BID ITEM 50359 - COMPRESSION COUPLING, SEE S.D.D. 5.3.3
- [5] 10" PVC - 10" VCP COMPRESSION COUPLING, INSTALL AT DOWNSTREAM CONNECTION OF EX SAS3957-018 AFTER STRUCTURE REMOVAL (EI(S) = 940.89)

SANITARY SEWER SCHEDULE

REVISION 1 - 11/14/2025 EAC

MEYER AVENUE ASSESSMENT DISTRICT - 2025	SHEET NO.
PROJECT NO. 15219	U-9
SANITARY SEWER SCHEDULE	
CITY OF MADISON	

U-9

SANITARY STRUCTURE REMOVALS & ABANDONMENTS

STRUC ID NO.	STATION	LOCATION (OFFSET)	TOP OF CASTING	E.I.	DEPTH	NOTES
MEYER AVENUE						
SAS3957-018	118+50.12	LT-0.10	949.05	940.89	8.16	REM. RECTANGULAR 4'X4'
SAS3957-017	117+00.84	LT-0.02	954.15	944.53	9.62	REM. RECTANGULAR 4'X4'
SAS3957-016	114+54.95	LT-0.45	964.03	955.46	8.57	REM. RECTANGULAR 4'X4'
SAS3957-015	112+24.20	LT-1.06	966.78	956.97	9.81	REM. RECTANGULAR 4'X4'
SAS3957-008	108+27.08	RT-23.80	984.89	975.60	9.29	REM. RECTANGULAR 4'X4'
SAS3857-011	104+92.20	RT-23.30	997.08	989.82	7.26	REM. RECTANGULAR 4'X4'
SAS3857-012	103+01.71	RT-22.87	1004.88	995.14	9.74	ABN. RECTANGULAR 4'X4'
SAS3857-013	101+15.49	RT-24.45	1006.18	998.82	7.36	ABN. RECTANGULAR 4'X4'
SAS3957-007	108+27.21	LT-24.79	986.25	977.62	8.63	ABN. RECTANGULAR 4'X4'
SAS3957-006	106+10.61	LT-23.82	993.40	985.49	7.91	REM. RECTANGULAR 4'X4'
SAS3857-010	104+92.10	LT-23.28	998.60	991.68	6.92	REM. RECTANGULAR 4'X4'
SAS3857-009	102+08.98	LT-22.86	1006.18	997.71	8.47	REM. RECTANGULAR 4'X4'
SAS3857-008	101+00.56	LT-22.97	1006.77	998.19	8.58	REM. RECTANGULAR 4'X4'

SANITARY PIPE REMOVALS & ABANDONMENTS

REMOVE FROM	REMOVE TO	LGTH (FT)	PAID (Y/N)	REM LGTH (FT)	REM LGTH PAID (FT)	ABN LGTH (FT)	SLURRY CY	PIPE SIZE	PIPE TYPE	NOTES
MEYER AVENUE										
SAS3957-018	SAS#1	6	N	6	-	-	-	10"	VCP	-
SAS3957-018	SAS3957-017	149	Y	149	149	-	-	6"	VCP	-
SAS3957-017	SAS3957-016	246	Y	246	246	-	-	6"	VCP	-
SAS3957-016	SAS3957-015	231	Y	231	231	-	-	6"	VCP	-
SAS3957-025	SAS3957-008	201	Y	-	-	201	2.60	8"	VCP	-
SAS3957-008	SAS3857-011	335	Y	-	-	335	2.44	6"	VCP	-
SAS3857-011	SAS3857-012	190	N	-	-	190	-	6"	VCP	[1]
SAS3857-012	SAS3857-013	186	N	-	-	186	-	6"	VCP	[1]
SAS3957-008	SAS3957-007	49	Y	-	-	49	0.36	6"	VCP	-
SAS3957-007	SAS3957-006	217	N	-	-	217	-	6"	VCP	[1]
SAS3857-011	SAS3857-010	47	N	47	-	-	-	6"	VCP	-
SAS3857-010	SAS3857-009	283	N	-	-	283	-	6"	VCP	[1]
SAS3857-009	SAS3857-008	108	N	-	-	108	-	6"	VCP	[1]

SANITARY STRUCTURE ADJUSTMENTS/MODIFICATIONS

STRUC ID NO.	STATION	LOCATION (OFFSET)	TOP OF CASTING	PROP TOC	ADJ (FT)	NOTES
MEYER AVENUE						
SAS3957-025	110+27.64	RT-23.55	975.45	-	-	[2]; [3]; [6]
SAS3957-026	109+80.73	LT-1.35	977.87	977.83	-0.04	[2]; [3]; [4]

SANITARY ULO SCHEDULE

ID NO.	STATION	LOCATION (OFFSET)	TYPE	NOTES
MEYER AVENUE				
• SANULO1A-LAT	101+04.37	RT-31.48	[5];	SAN LAT, TOP @ 999.94', SAN LAT LOCATED ON PRIVATE PROPERTY AT THIS LOCATION
• SANULO1B-G	101+05.57	RT-31.66	1"	PLASTIC MG&E GAS SERVICE, TOP @ 1003.44', NO CONFLICT EXPECTED
• SANULO2-LAT	101+06.13	RT-38.54	[5];	SAN LAT (NOT FOUND AT THIS LOCATION, REMOVED FROM PLAN)

SPECIFIC NOTES

- [1] ABANDON WITH PLUGS - INCIDENTAL TO STRUCTURE REMOVAL OR ABANDONMENT
- [2] RECONSTRUCT BENCH AND FLOWLINE TO ACCOMMODATE ABANDONMENTS AND/OR NEW CONNECTIONS
- [3] REMOVE STEPS FROM EXISTING SANITARY STRUCTURE, PAID UNDER SPECIAL BID ITEM 90030 - REMOVE STEPS
- [4] 6" TAP (EI(S) = 968.14) FOR LATERAL CONNECTION FROM 502 TOEPFER AVE
- [5] PERFORM ULOS AND UTILIZE SONDE DEVICE TO LOCATE SANITARY LATERAL FOR 4133 MEYER AVE AT PROPERTY LINE AND WITHIN PRIVATE PROPERTY
CITY HAS OBTAINED RIGHT-OF-ENTRY WAIVER FROM THE PROPERTY OWNER WHICH SHALL BE PROVIDED TO THE CONTRACTOR PRIOR TO PERFORMING ULOS ON PRIVATE PROPERTY
- [6] ABANDON STRUCTURE DROP - INCIDNETAL TO ABANDONMENT OF SEWER MAIN

STORM SEWER SCHEDULE

MEYER AVENUE ASSESSMENT DISTRICT - 2025	SHEET NO.
PROJECT NO. 15219	U-10
STORM SEWER SCHEDULE	
CITY OF MADISON	

U-10

PROPOSED STORM STRUCTURES

STRUC. NO.	STATION	LOCATION (OFFSET)	TYPE	TOP OF CASTING	E.I.	DEPTH	NOTES
MEYER AVENUE							
S-1	118+42.60	RT-21.30	CONCRETE PIPE COLLAR	-	945.41	-	[1]
S-2	118+39.70	RT-12.50	H-INLET	949.14	945.66	3.48	FP; W/R-3067-7004-V
S-2A	118+28.72	RT-12.50	H-INLET	949.26	946.21	3.05	[2]; [3]; UD; W/R-3067-7004-V
S-3	118+39.70	LT-12.50	H-INLET	949.89	945.91	3.98	FP; LP; UD; W/R-3067-7004-VB
S-3A	118+28.72	LT-12.50	H-INLET	950.11	946.46	3.65	UD; W/R-3067-7004-V
S-4	118+63.59	LT-43.41	H-INLET	950.10	946.80	3.30	UD; W/R-3067-7004-V
S-10	105+11.75	RT-16.10	CONCRETE PIPE COLLAR	-	992.48	-	[4]
S-11	105+00.62	RT-12.50	H-INLET	996.16	992.95	3.21	FP; W/R-3067-7004-V
S-12	105+00.62	LT-12.50	H-INLET	997.04	993.20	3.84	UD; W/R-3067-7004-V
S-13	105+19.17	LT-17.00	H-INLET	996.00	993.39	2.61	[5]; FP; LP; UD; W/R 3290-A
S-20	100+46.90	LT-33.52	H-INLET	1006.22	1002.65	3.57	[6]; W/R-3067-7004-V
S-100	110+79.41	RT-13.24	SPECIALTY UNDERDRAIN PIPE END	-	[2]	-	[2]

PROPOSED STORM PIPES

PIPE NO.	FROM (DNSTM)	TO (UPSTM)	DISCH. E.I.	INLET E.I.	PLAN (PAY) LGTH (FT)	PIPE LGTH (FT)	SLOPE (%)	PIPE SIZE	TYPE	NOTES
MEYER AVENUE										
P-1	S-1	S-2	945.41	945.66	9	8	3.13%	18"	RCP	
P-2	S-2	S-3	945.66	945.91	25	23	1.09%	18"	RCP	[7]
P-2A	S-2	S-2A	946.16	946.21	11	8	0.63%	12"	RCP	
P-3A	S-3	S-3A	946.41	946.46	11	8	0.63%	12"	RCP	
P-4	S-3	S-4	946.41	946.80	39	36	1.08%	12"	TYPE II	
P-10	S-10	S-11	992.48	992.95	12	10	4.70%	12"	RCP	
P-11	S-11	S-12	992.95	993.20	25	23	1.09%	12"	RCP	[7]
P-12	S-12	S-13	993.20	993.39	19	16	1.19%	12"	TYPE II	
P-100	S-2A	S-100	[3]; 946.36	[2]	-	747	[2]	8"	DRILLED PVC SPECIALTY UNDERDRAIN	

SPECIFIC NOTES:

- [1] CONNECT TO EX 18" RCP STM MAIN WITH CONCRETE COLLAR (S-1) AFTER RS-1 & RP-1A REMOVAL, APPROX EI(SE) = 945.41
- [2] INSTALL SPECIALTY 8" DRILLED PVC UNDERDRAIN ~2.5' BELOW SURFACE GRADE TO ACCOMMODATE PERMEABLE PAVEMENT ON SOUTHERN SIDE OF MEYER AVE BETWEEN TOEPFER AVE & GLENWAY ST - SEE SHEET GI-13 & SPECIAL BID ITEM 90010
- [3] SPECIALTY 8" DRILLED PVC UNDERDRAIN, EI(W) = 946.36, KOR-N-SEAL BOOT AT CONNECTION
- [4] CONNECT TO EX 12" RCP STM MAIN WITH CONCRETE COLLAR (S-10) AFTER RS-4 & RP-3A REMOVAL, APPROX EI(SE) = 992.48
- [5] TOP OF CASTING SET TO FLOWLINE OF X-CURB
- [6] CONNECT EX 12" RCP STM MAIN AFTER REMOVAL OF RS-6, EI(SW) = 1002.65
- [7] FURNISH AND INSTALL STYROFOAM INSULATION AT CROSSING WITH EXISTING WATER MAIN - SEE BID ITEM 70101.

STANDARD NOTES:

- ABBREVIATIONS: AE = APRON ENDWALL; RCP = REINFORCED CONCRETE PIPE; HERCP = HORIZONTAL ELLIPTICAL REINFORCED CONCRETE PIPE; DNA = DOES NOT APPLY; SAS = SEWER ACCESS STRUCTURE; LP = LOW POINT INLET STRUCTURE; FP = FIELD POURED STRUCTURE; TR = TOP OF CONCRETE ROOF; NCM = NO CROWN MATCH FOR PIPES; UD = UNDERDRAIN
- PLAN LENGTH (PAY LENGTH) IS FROM CENTER OF STRUCTURE TO CENTER OF STRUCTURE. PIPE LENGTH IS ACTUAL LENGTH OF PIPE FROM STRUCTURE WALL TO STRUCTURE WALL. SLOPE CALCULATED USING PIPE LENGTH.
- TOP OF CASTING GRADE GIVEN IS THE TOP OF CURB FOR INLET STRUCTURES AND THE FLOWLINE OF THE CLOSED CASTING FOR SAS UNLESS NOTED OTHERWISE.
- APPROXIMATE DISCHARGE E.I. GIVEN, ADJUST E.I. AND PIPE SLOPE IN THE FIELD.
- ALL REINFORCED CONCRETE PIPES TO BE CLASS 3 UNLESS OTHERWISE NOTED.
- ALL FIELD POURED SAS STORM STRUCTURES SHALL BE CONSTRUCTED IN ACCORDANCE WITH STANDARD DETAIL DRAWING 5.7.3. ALL PRECAST SAS STORM STRUCTURES SHALL BE CONSTRUCTED IN ACCORDANCE WITH STANDARD DETAIL DRAWING 5.7.5.
- ALL STRUCTURES CALLED OUT AS FIELD POURED SHALL BE FIELD POURED. ALL OTHER STRUCTURES STORM AND SANITARY (NOT INDICATED AS FIELD POURED) SHALL BE SUBMITTED TO CITY ENGINEERING FOR APPROVAL ECEFALU@CITYOFMADISON.COM ((608) 243-
- ALL REBAR FOR FIELD POURED STRUCTURES SHALL BE EPOXY COATED. ANY EXPOSED STEEL SHALL BE TOUCHED UP OR RECOATED PRIOR TO USE.
- SURVEYOR TO CONFIRM THAT ALL INLET STATION / OFFSETS LINE UP WITH PROPOSED CURB AND GUTTER.

STORM SEWER SCHEDULE

● REVISION 1 - 11/14/2025 EAC

MEYER AVENUE ASSESSMENT DISTRICT - 2025	SHEET NO.
PROJECT NO. 15219	U-11
STORM SEWER SCHEDULE	
CITY OF MADISON	

U-11

STORM STRUCTURE REMOVALS & ABANDONMENTS

STRUC. NO.	ID NO.	STATION	LOCATION (OFFSET)	TYPE	DEPTH (FT)	NOTES
MEYER AVENUE						
RS-1	IN3957-012	118+38.78	RT-17.45	2'X6' INLET	3.23	[1]
RS-2	IN3957-011	118+37.31	LT-16.82	H-INLET	3.16	
RS-3	IN3957-009	118+57.37	LT-42.04	H-INLET	2.50	
RS-4	IN3857-006	105+07.74	RT-14.29	H-INLET	3.24	[2]
RS-5	IN3857-005	105+07.97	LT-15.02	H-INLET	3.37	
RS-6	IN3857-023	100+48.11	LT-33.43	H-INLET	3.64	

STORM PIPE REMOVALS & ABANDONMENTS

PIPE REMOVAL NO.	REMOVE FROM	REMOVE TO	LGTH (FT)	PAID (Y/N)	REM LGTH PAID (FT)	ABN LGTH (FT)	SLURRY (CY)	PIPE SIZE	PIPE TYPE	NOTES
MEYER AVENUE										
RP-1A	S-1	RS-1	5	N	-	-	-	18"	RCP	
RP-1B	RS-1	RS-2	34	N	-	-	-	15"	RCP	
RP-2	RS-2	RS-3	32	N	-	-	-	12"	RCP	
RP-3A	S-10	RS-4	4	N	-	-	-	12"	RCP	[2]
RP-3B	RS-4	RS-5	29	N	-	-	-	12"	RCP	

STORM STRUCTURE ADJUSTMENTS

STRUC. NO.	ID NO.	STATION	LOCATION (OFFSET)	EX TOC	PROP TOC	ADJ (FT)	NOTES
MEYER AVENUE							
ADJ-1	IN3957-010	118+56.18	RT-34.95	948.24	[3]	[3]	[3]
ADJ-2	IN3957-034	109+85.87	RT-14.45	977.30	[4]	[4]	[4]
ADJ-3	IN3957-035	109+86.52	LT-16.66	978.11	[4]	[4]	[4]
ADJ-4	AS3957-017	105+42.09	RT-29.79	994.22	[5]	[5]	[5]
ADJ-5	AS3957-018	105+41.90	LT-25.18	996.26	[5]	[5]	[5]
ADJ-6	IN3857-004	105+22.88	LT-36.13	997.12	[4]	[4]	[4]
ADJ-7	IN3957-008	105+61.80	LT-36.34	996.60	[4]	[4]	[4]

STORM ULO SCHEDULE

ID NO.	STATION	LOCATION (OFFSET)	TYPE	NOTES
MEYER AVENUE				
● ULO1-W	118+39.74	RT-5.50		6" SAND CAST WATER MAIN, TOP @ 944.27', NO CONFLICT EXPECTED
● ULO2-G	118+50.23	LT-26.05		6" & 4" PLASTIC MG&E GAS TEE, TOP @ 944.90', NO CONFLICT EXPECTED
● ULO3-W	105+00.55	RT-9.89		6" SAND CAST WATER MAIN, TOP @ 991.14', NO CONFLICT EXPECTED
● ULO4-G	105+23.08	LT-19.11		4" PLASTIC MG&E GAS, TOP @ 992.10', NO CONFLICT EXPECTED

SPECIFIC NOTES

- [1] CONNECT TO EX 18" RCP STM MAIN WITH CONCRETE COLLAR (S-1) AFTER RS-1 & RP-1A REMOVAL, APPROX EI(SE) = 945.41
- [2] CONNECT TO EX 12" RCP STM MAIN WITH CONCRETE COLLAR (S-10) AFTER RS-4 & RP-3A REMOVAL, APPROX EI(SE) = 992.48
- [3] SWAP EXISTING H-INLET CASTING WITH FLAT TOP CLOSED CASTING FOR APPROPRIATE FOR A 2'X3' STRUCTURE (NEENAH R-1878-B7L), DETERMINE ADJUSTMENT IN FIELD AS NEEDED TO MATCH RAMP
- [4] ADJUST INLET AS NEEDED TO MATCH TIE-IN WITH PROPOSED CURB
- [5] ADJUST STRUCTURE AS NEEDED FOLLOWING MILL & OVERLAY WITHIN INTERSECTION

070929117111
 4134 Meyer Ave
 BLAIR, SETH S

070929117129
 4130 Meyer Ave
 VOGELMAN, PAU

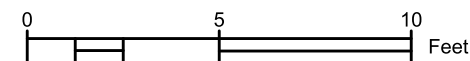
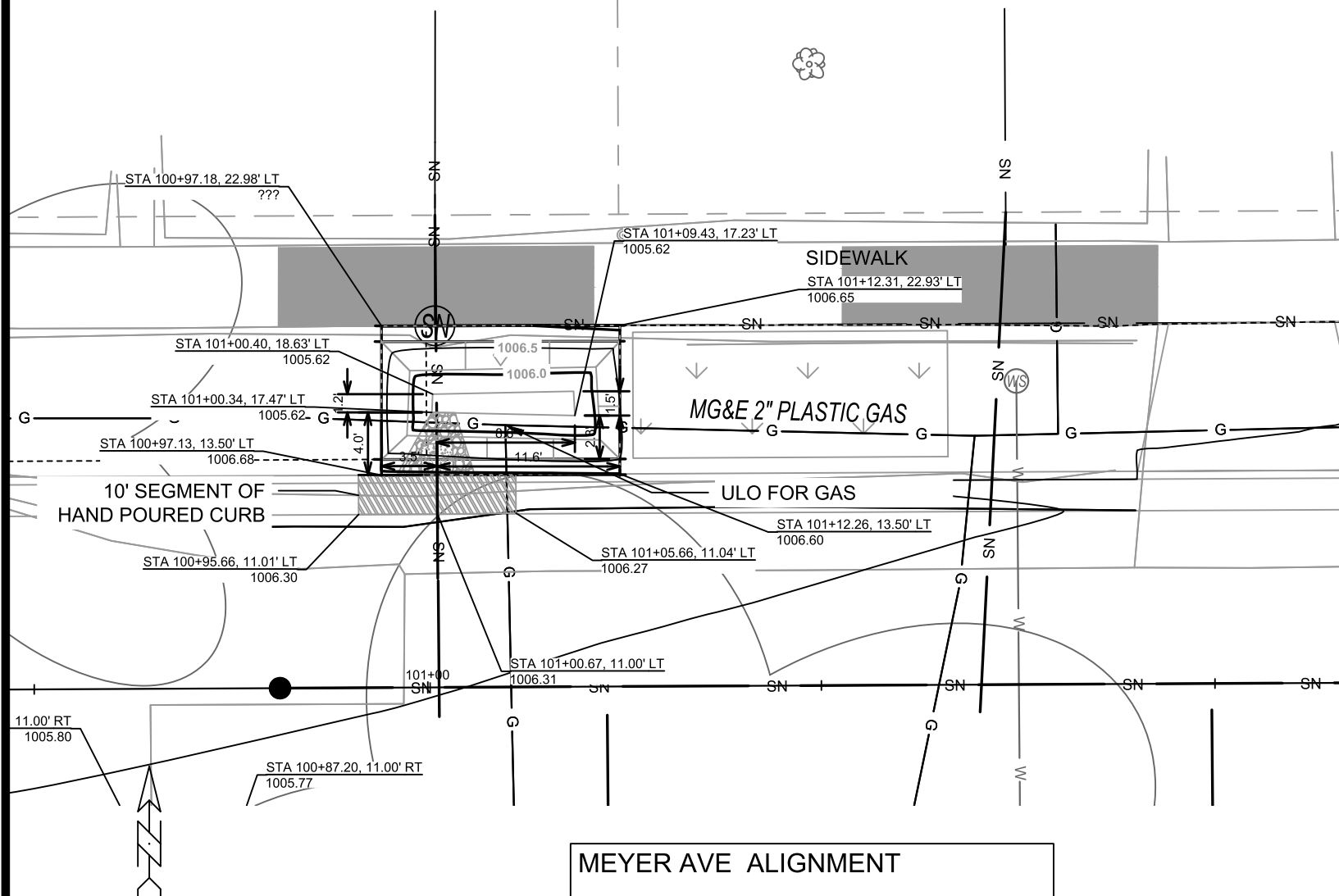

- NOTES:
 1. ALL AREAS WITHIN GRADING LIMITS TO RECEIVE CLASS I, TYPE A - ORGANIC EROSION CONTROL MATTING IF COMPLETED OUTSIDE OF GROWING SEASONS, SEE SPECIAL PROVISIONS
 2. DO NOT SEED WITHIN SIDE SLOPES OR BOTTOM OF BASIN.
 3. SEE DETAIL D-1 AND D-2.

DETAIL POINT ELEVATIONS/DESCRIPTIONS

Point	Point Description	Distance from Existing FlowLine (ft)	Pond depth (inches)	Elevation
	Ex. EOG at CL of Flume	+0.125	6	1006.24
A	Ex. Flow Line at CL of Flume	0		1006.12
B	Pro. Gutter Flow Line at CL of Flume	-0.17		1005.95
C	Edge of Flume @ Gutter (Uphill)	varies		1006.13
D	Edge of Flume @ Gutter (Downhill)	varies		1006.12
E	Bottom of Flume at CL	varies		1005.78
F	Bottom of Stone/Pond	varies		1005.62
G	Edge of Flume @ Bottom of Basin (Uphill)	varies		1005.96
H	Edge of Flume @ Bottom of Basin (Downhill)	varies		1005.95

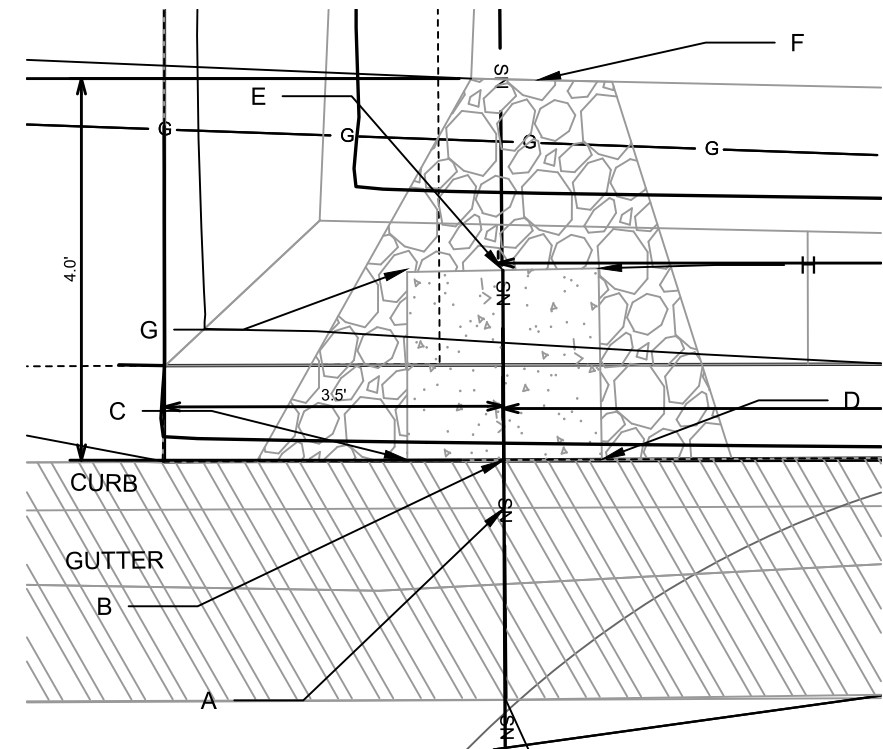

CURB CUT/FLUME TYP. DETAIL

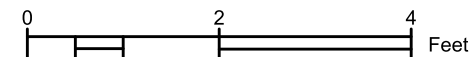

15219
 MADISON, WI
 MEYER AVENUE ASSESSMENT DISTRICT - 2025
 CONTRACT NO: 8785



15219
 GI-1

MARK	REVISION	DATE	BY
15219	GI-1	6/18/2025 12:25 PM	Scale:

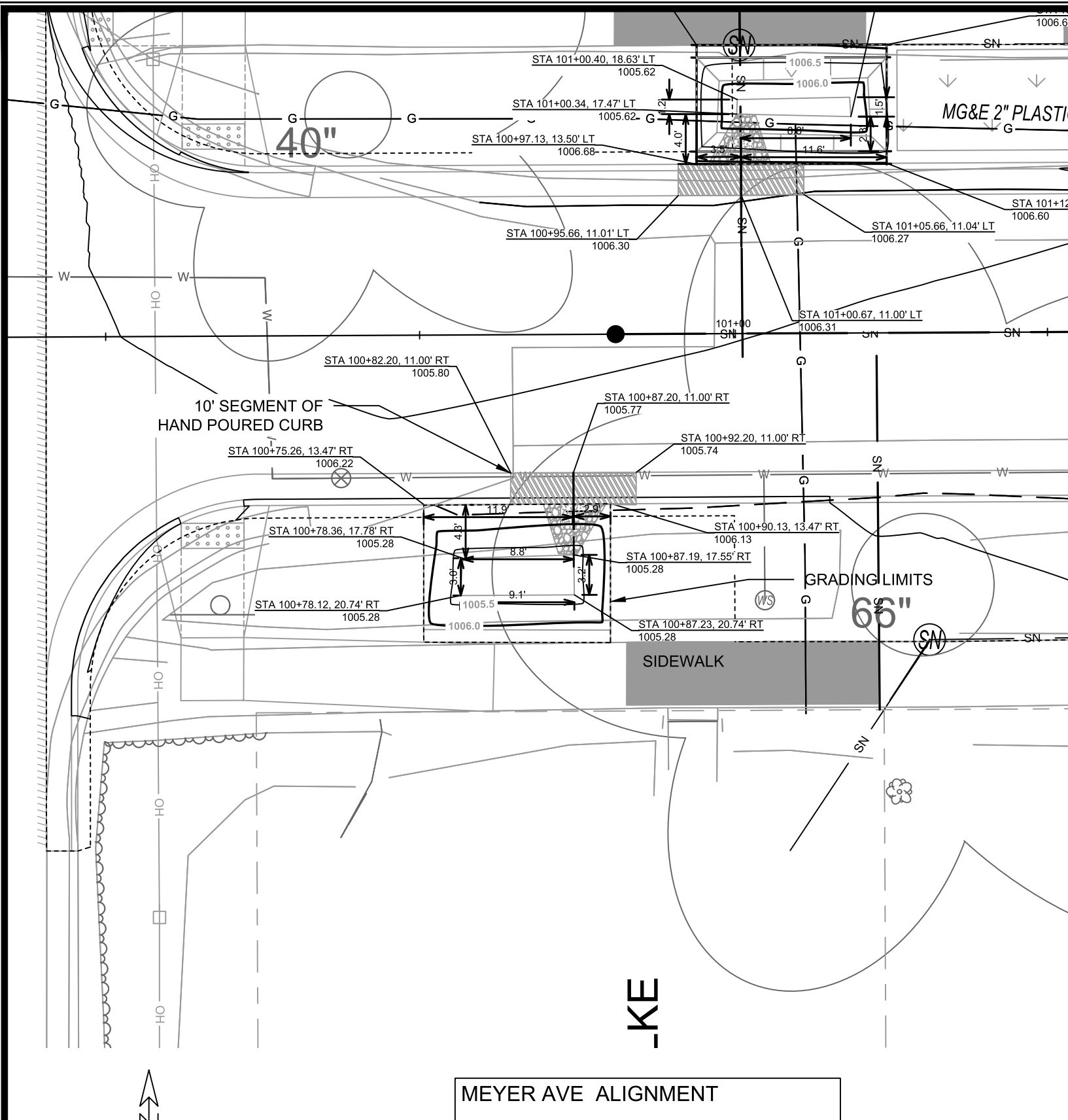

MEYER AVE ALIGNMENT

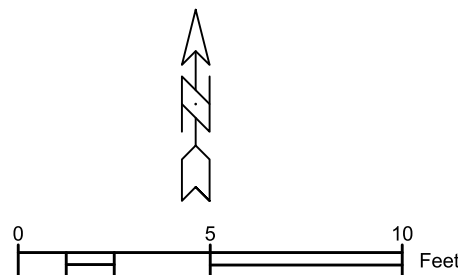

- NOTES:
 1. ALL AREAS WITHIN GRADING LIMITS TO RECEIVE CLASS I, TYPE A - ORGANIC EROSION CONTROL MATTING IF COMPLETED OUTSIDE OF GROWING SEASONS, SEE SPECIAL PROVISIONS
 2. DO NOT SEED WITHIN SIDE SLOPES OR BOTTOM OF BASIN.
 3. SEE DETAIL D-1 AND D-2.

DETAIL POINT ELEVATIONS/DESCRIPTIONS			
Point	Point Description	Pond depth (inches)	Elevation
		6	
		Distance from Existing FlowLine (ft)	
	Ex. EOG at CL of Flume	+0.125	1005.91
A	Ex. Flow Line at CL of Flume	0	1005.79
B	Pro. Gutter Flow Line at CL of Flume	-0.17	1005.62
C	Edge of Flume @ Gutter (Uphill)	varies	1005.83
D	Edge of Flume @ Gutter (Downhill)	varies	1005.78
E	Bottom of Flume at CL	varies	1005.45
F	Bottom of Stone/Pond	varies	1005.28
G	Edge of Flume @ Bottom of Basin (Uphill)	varies	1005.66
H	Edge of Flume @ Bottom of Basin (Downhill)	varies	1005.61

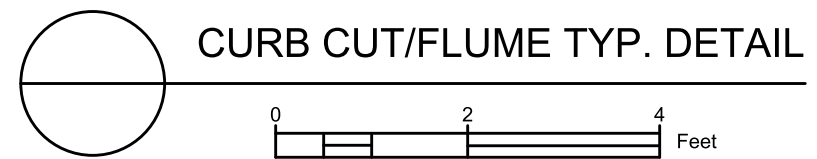
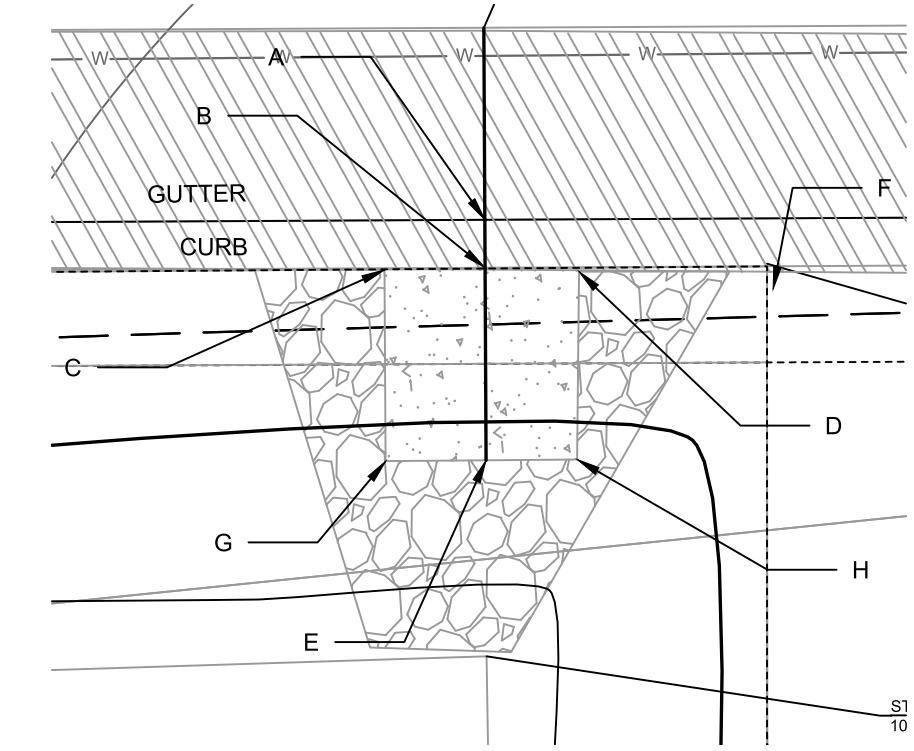

15219	MADISON, WI	8785	GI-2
4133 MEYER AVE TERRACE RG	MEYER AVENUE ASSESSMENT DISTRICT - 2025	CONTRACT NO:	
M:\DESIGN\Projects\15219\CAD\sewers\15219SWR-GreenInfrastructure.dwg			
15219			
GI-2			

070929117137
 4126 Meyer Ave
 DALEY, TIMOTHY D

070929117145
 4122 Meyer Ave

TOP OF BASIN (1' OFFSET CURB/SIDEWALK OF GRADING LIMITS AND .25' OF TERRACE SIDE GRADING EXTENTS)

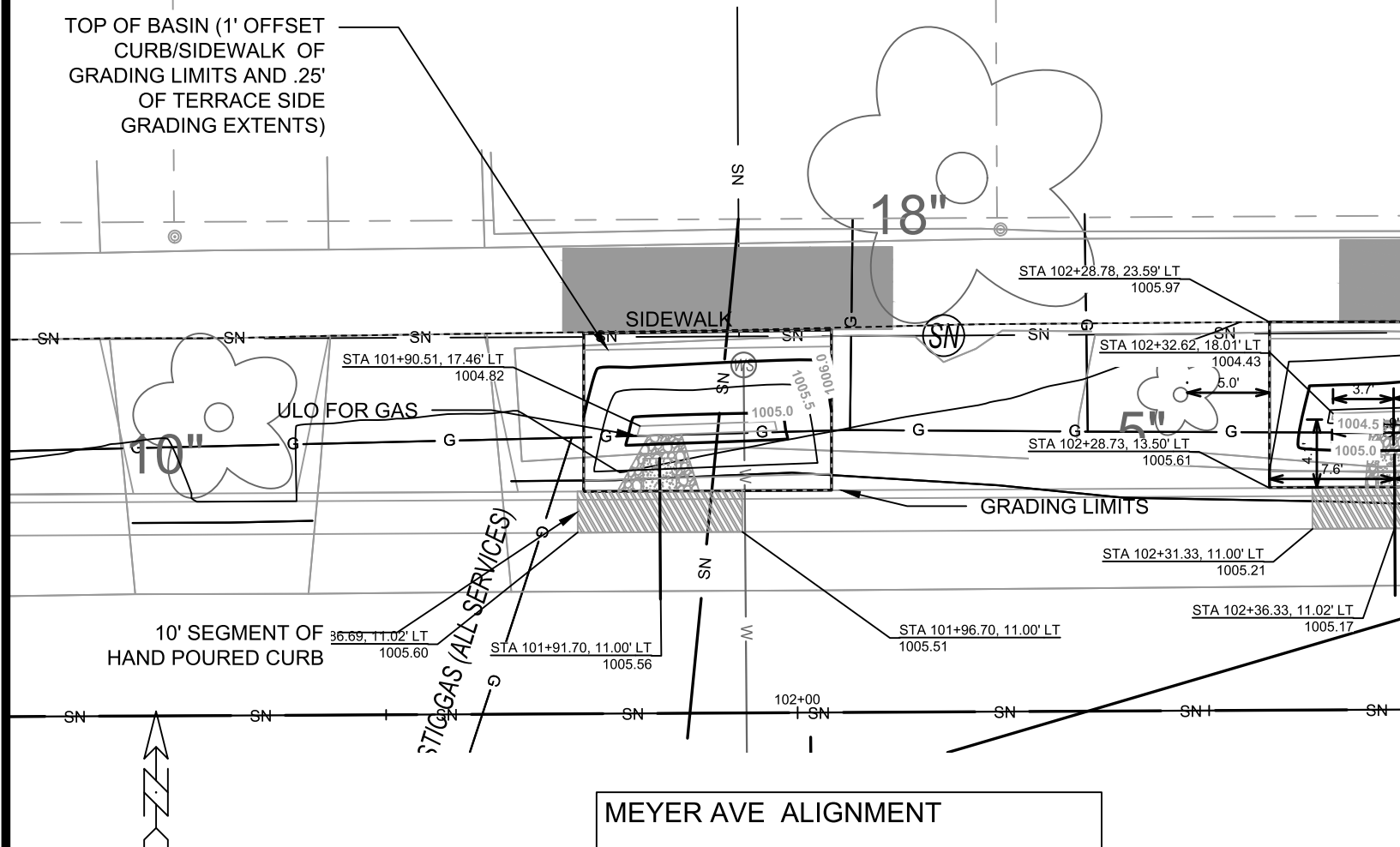

MEYER AVE ALIGNMENT

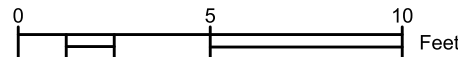

- NOTES:
 1. ALL AREAS WITHIN GRADING LIMITS TO RECEIVE CLASS I, TYPE A - ORGANIC EROSION CONTROL MATTING IF COMPLETED OUTSIDE OF GROWING SEASONS, SEE SPECIAL PROVISIONS
 2. DO NOT SEED WITHIN SIDE SLOPES OR BOTTOM OF BASIN.
 3. SEE DETAIL D-1 AND D-2.

DETAIL POINT ELEVATIONS/DESCRIPTIONS

Point	Point Description	Pond depth (inches)	Elevation
	Ex. EOG at CL of Flume	+0.125	1005.45
A	Ex. Flow Line at CL of Flume	0	1005.33
B	Pro. Gutter Flow Line at CL of Flume	-0.17	1005.16
C	Edge of Flume @ Gutter (Uphill)	varies	1005.36
D	Edge of Flume @ Gutter (Downhill)	varies	1005.32
E	Bottom of Flume at CL	varies	1004.99
F	Bottom of Stone/Pond	varies	1004.82
G	Edge of Flume @ Bottom of Basin (Uphill)	varies	1005.19
H	Edge of Flume @ Bottom of Basin (Downhill)	varies	1005.15

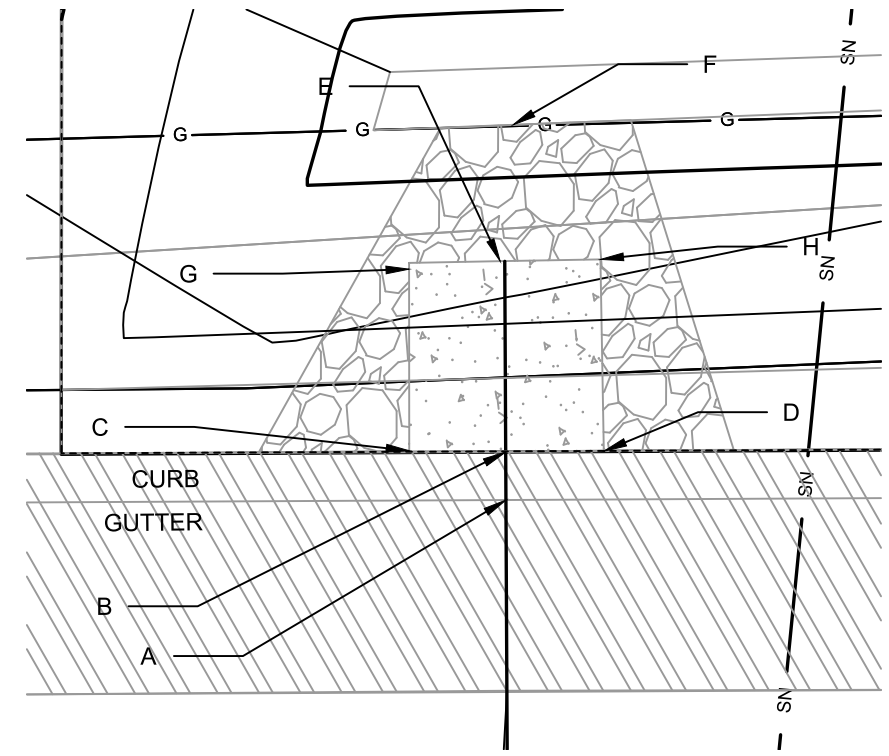

CURB CUT/FLUME TYP. DETAIL

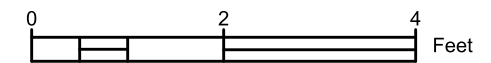

15219
 MADISON, WI
 MEYER AVENUE ASSESSMENT DISTRICT - 2025
 CONTRACT NO.: 8785



15219
 GI-3

MARK	REVISION	DATE	BY
15219	GI-3	6/18/2025	12:25 PM

070929117145
4122 Meyer Ave
RODRIGUEZ-B

070929117153

DETAIL POINT ELEVATIONS/DESCRIPTIONS

Point	Point Description	Distance from Existing FlowLine (ft)	Elevation
		Pond depth (inches)	6
		Distance from Existing FlowLine (ft)	
	Ex. EOG at CL of Flume	+0.125	1005.45
A	Ex. Flow Line at CL of Flume	0	1005.33
B	Pro. Gutter Flow Line at CL of Flume	-0.17	1005.16
C	Edge of Flume @ Gutter (Uphill)	varies	1005.36
D	Edge of Flume @ Gutter (Downhill)	varies	1005.32
E	Bottom of Flume at CL	varies	1004.99
F	Bottom of Stone/Pond	varies	1004.82
G	Edge of Flume @ Bottom of Basin (Uphill)	varies	1005.19
H	Edge of Flume @ Bottom of Basin (Downhill)	varies	1005.15

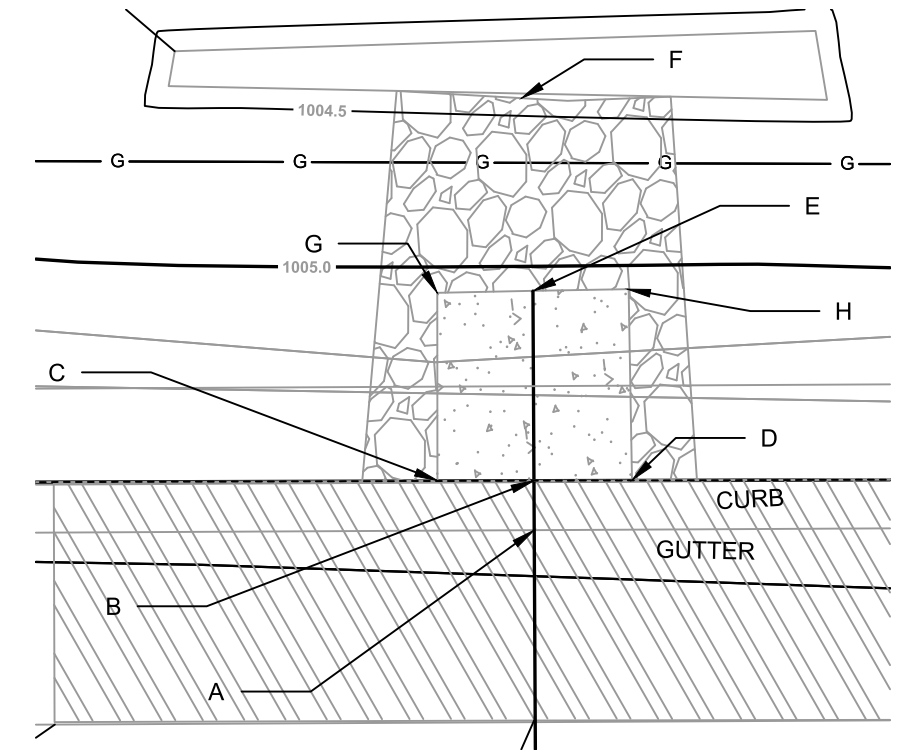
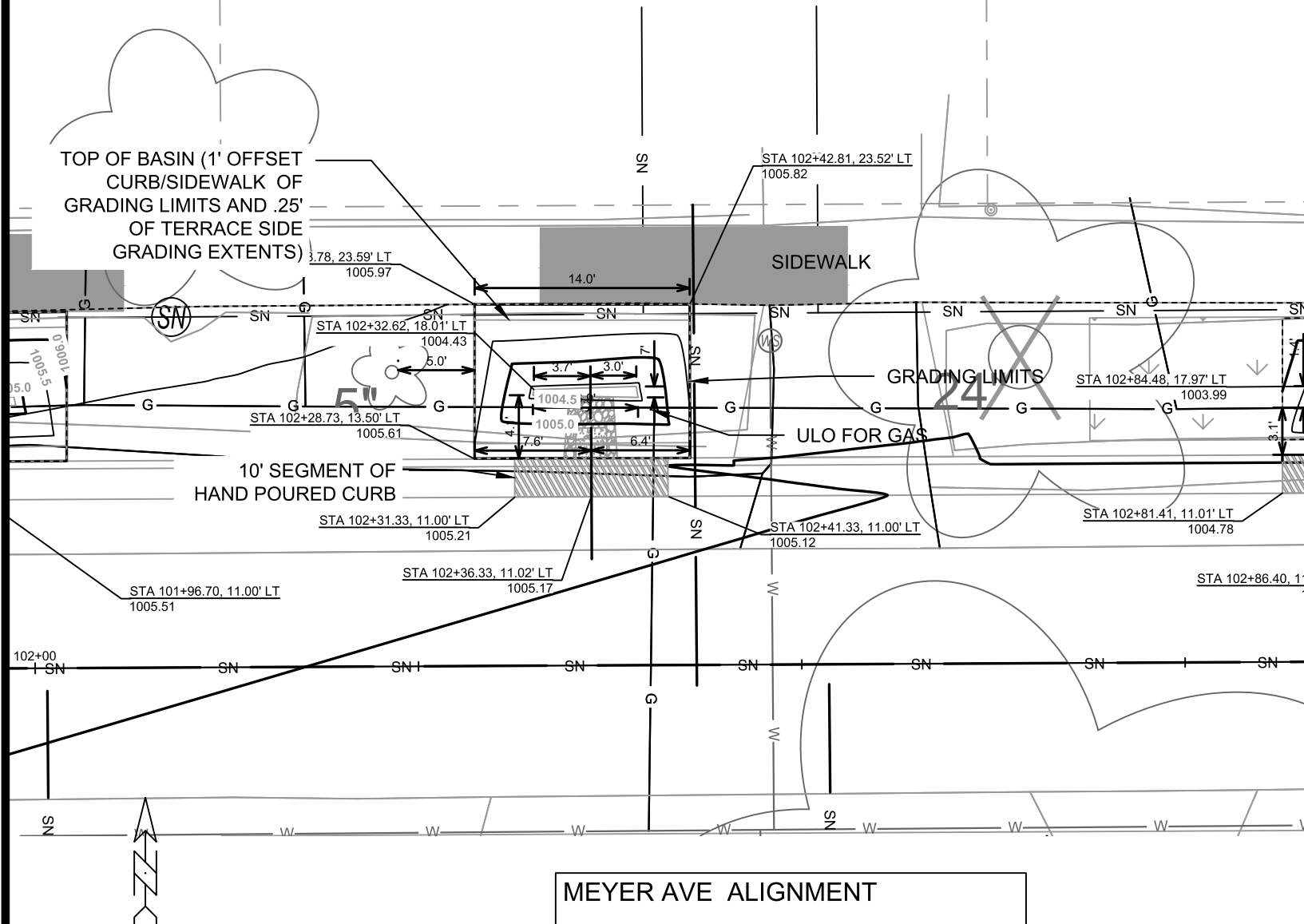

- NOTES:
- ALL AREAS WITHIN GRADING LIMITS TO RECEIVE CLASS I, TYPE A - ORGANIC EROSION CONTROL MATTING IF COMPLETED OUTSIDE OF GROWING SEASONS, SEE SPECIAL PROVISIONS
 - DO NOT SEED WITHIN SIDE SLOPES OR BOTTOM OF BASIN.
 - SEE DETAIL D-1 AND D-2.

CURB CUT/FLUME TYP. DETAIL

15219
MADISON, WI
CONTRACT NO.: 8785
4122 MEYER AVE TERRACE RG
MEYER AVENUE ASSESSMENT DISTRICT - 2025
M:\DESIGN\Projects\15219\CAD\Sewers\15219SWR-GreenInfrastructure.dwg

MARK	REVISION	DATE	BY
15219		6/18/2025	12:25 PM

070929117153
 4118 Meyer Av
 KRAUS, HALEY
 ALEXANDER C

070929117161
 4114 Meyer Av

DETAIL POINT ELEVATIONS/DESCRIPTIONS

Point	Point Description	Distance from Existing FlowLine (ft)	Pond depth (inches)	Elevation
			6	
	Ex. EOG at CL of Flume	+0.125		1004.62
A	Ex. Flow Line at CL of Flume	0		1004.50
B	Pro. Gutter Flow Line at CL of Flume	-0.17		1004.33
C	Edge of Flume @ Gutter (Uphill)	varies		1004.54
D	Edge of Flume @ Gutter (Downhill)	varies		1004.49
E	Bottom of Flume at CL	varies		1004.16
F	Bottom of Stone/Pond	varies		1003.99
G	Edge of Flume @ Bottom of Basin (Uphill)	varies		1004.37
H	Edge of Flume @ Bottom of Basin (Downhill)	varies		1004.32

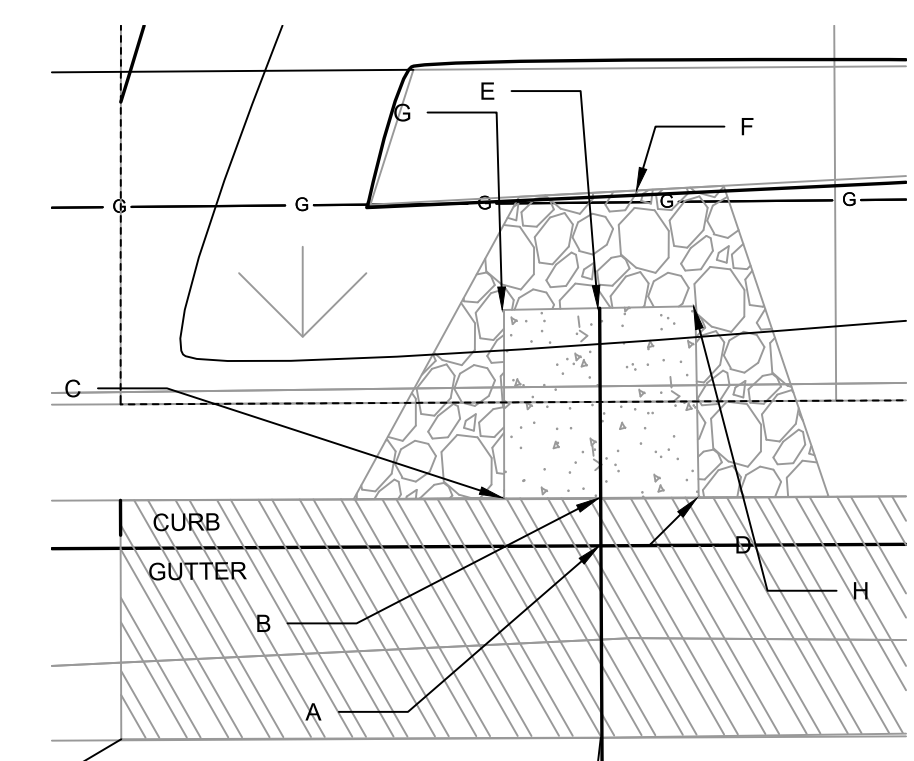
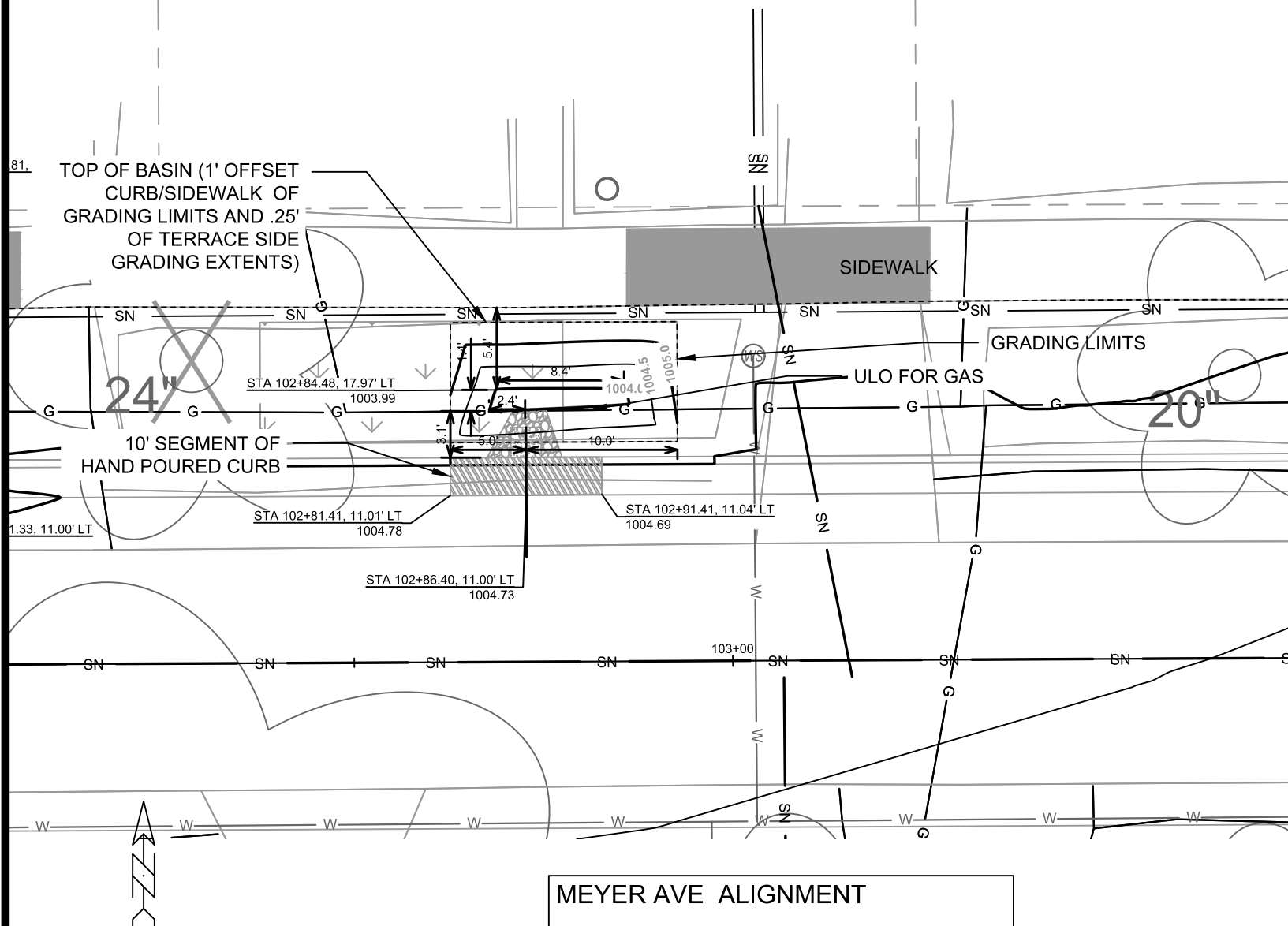

CURB CUT/FLUME TYP. DETAIL

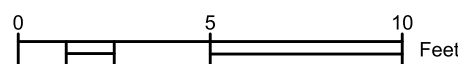

- NOTES:
- ALL AREAS WITHIN GRADING LIMITS TO RECEIVE CLASS I, TYPE A - ORGANIC EROSION CONTROL MATTING IF COMPLETED OUTSIDE OF GROWING SEASONS, SEE SPECIAL PROVISIONS
 - DO NOT SEED WITHIN SIDE SLOPES OR BOTTOM OF BASIN.
 - SEE DETAIL D-1 AND D-2.

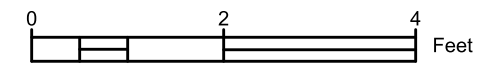

15219
 MADISON, WI
 MEYER AVENUE ASSESSMENT DISTRICT - 2025
 CONTRACT NO.: 8785
 4118 MEYER AVE TERRACE RG
 M:\DESIGN\Projects\15219\CAD\sewers\15219SWR-GreenInfrastructure.dwg
 15219
 GI-5

0709282
461 West
KOJIS, E
SARA K

0709282
4026 Me
OLLE, A

DETAIL POINT ELEVATIONS/DESCRIPTIONS

Point	Point Description	Pond depth (inches)	Elevation
		Distance from Existing FlowLine (ft)	
	Ex. EOG at CL of Flume	+0.125	992.74
A	Ex. Flow Line at CL of Flume	0	992.62
B	Pro. Gutter Flow Line at CL of Flume	-0.17	992.45
C	Edge of Flume @ Gutter (Uphill)	varies	992.85
D	Edge of Flume @ Gutter (Downhill)	varies	992.56
E	Bottom of Flume at CL	varies	992.28
F	Bottom of Stone/Pond	varies	992.06
G	Edge of Flume @ Bottom of Basin (Uphill)	varies	992.68
H	Edge of Flume @ Bottom of Basin (Downhill)	varies	992.39

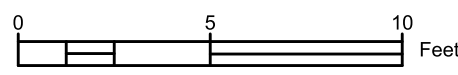
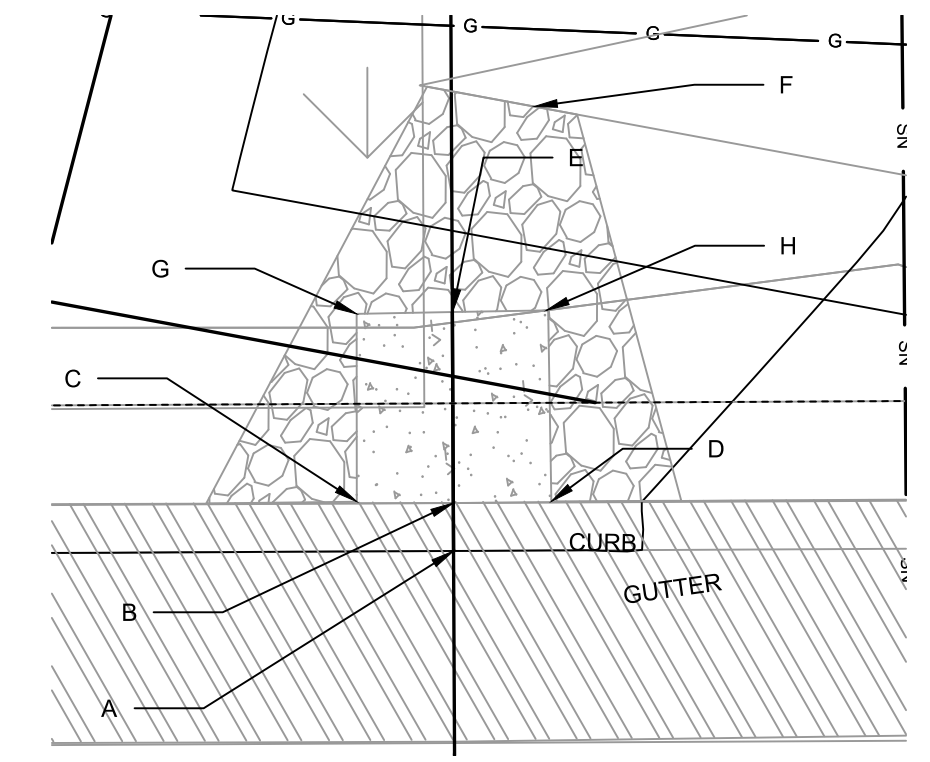
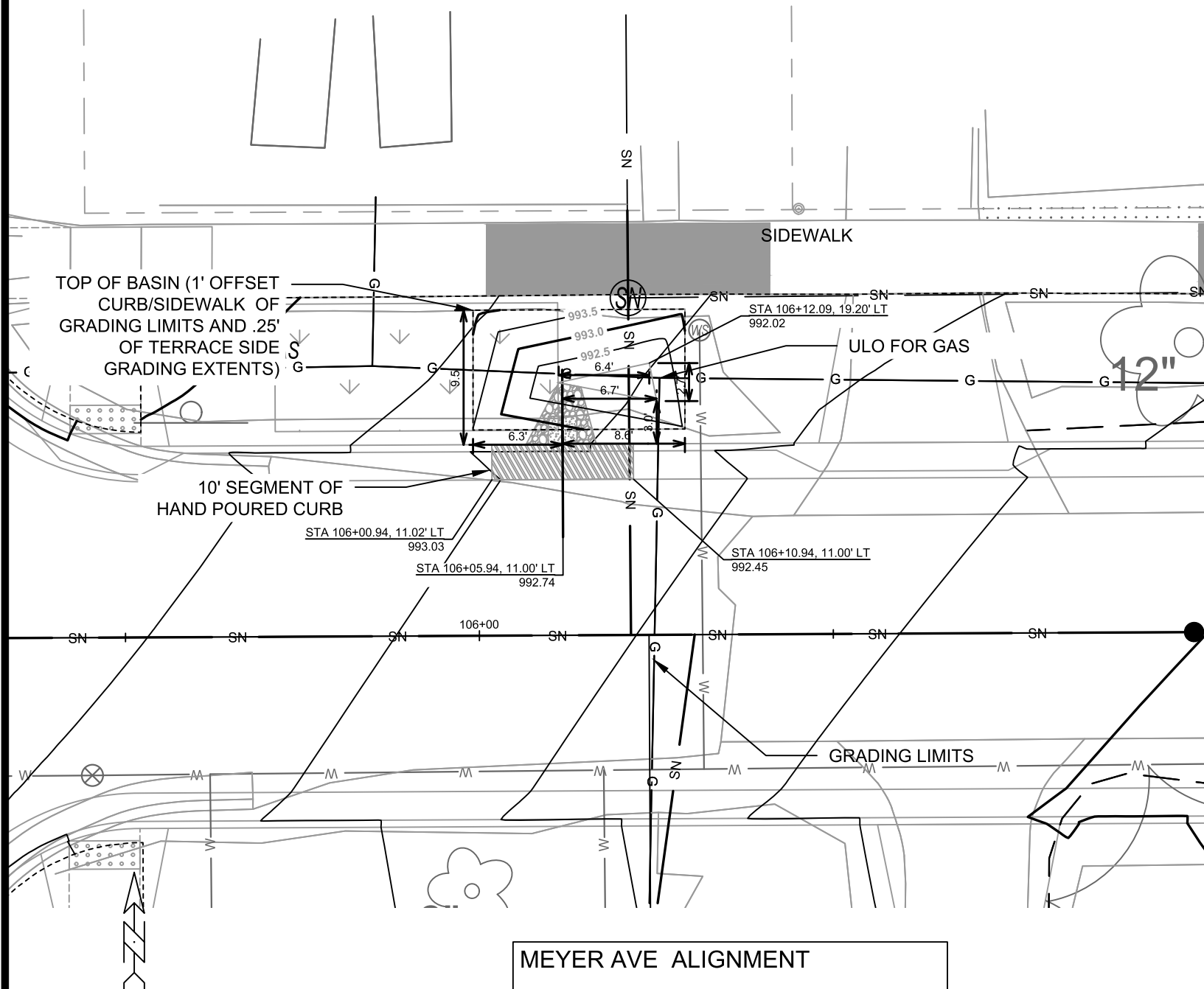

- NOTES:
 1. ALL AREAS WITHIN GRADING LIMITS TO RECEIVE CLASS I, TYPE A - ORGANIC EROSION CONTROL MATTING IF COMPLETED OUTSIDE OF GROWING SEASONS, SEE SPECIAL PROVISIONS
 2. DO NOT SEED WITHIN SIDE SLOPES OR BOTTOM OF BASIN.
 3. SEE DETAIL D-1 AND D-2.

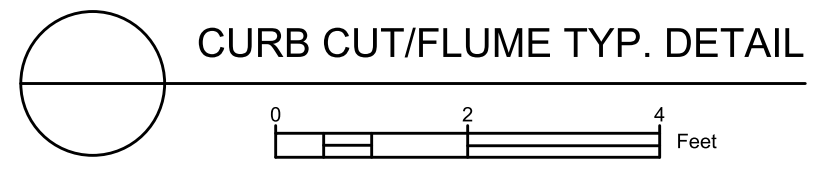

15219	MADISON, WI	8785	GI-6
461 WESTMORLAND AVE TERRACE RG		CONTRACT NO:	
MEYER AVENUE ASSESSMENT DISTRICT - 2025		15219	
M:\DESIGN\Projects\15219\CAD\Sewers\15219SWR-GreenInfrastructure.dwg		Scale: 1/8" = 1'-0"	
		DATE: 6/18/2025 12:25 PM REVISION: 15219 DESIGNED BY: PDG MARK: 15219	

070928207137
 4010 Meyer Ave
 DIMICO, DYLAN

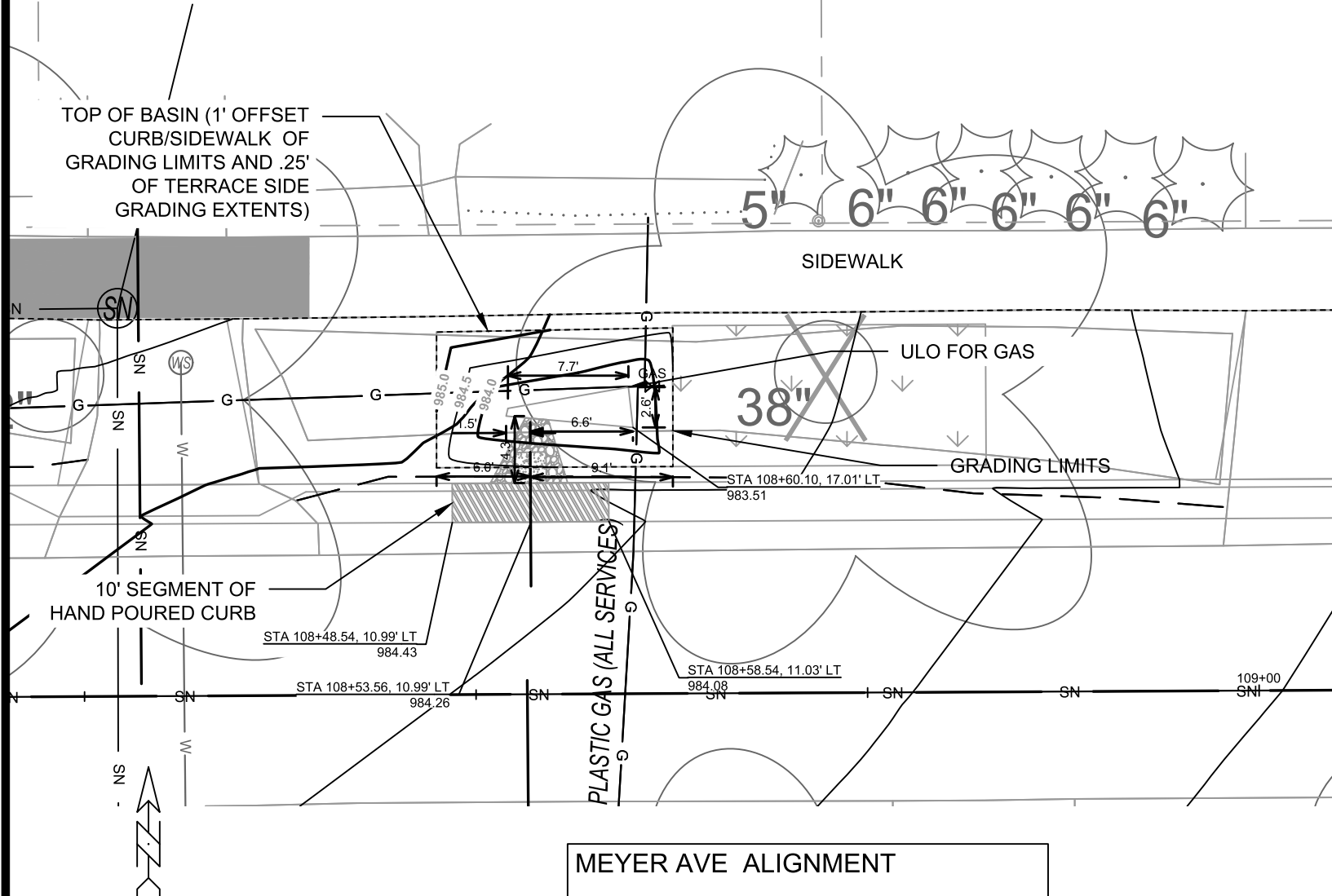

DETAIL POINT ELEVATIONS/DESCRIPTIONS

Point	Point Description	Distance from Existing FlowLine (ft)	Elevation
		Pond depth (inches)	6
	Ex. EOG at CL of Flume	+0.125	984.26
A	Ex. Flow Line at CL of Flume	0	984.14
B	Pro. Gutter Flow Line at CL of Flume	-0.17	983.97
C	Edge of Flume @ Gutter (Uphill)	varies	984.27
D	Edge of Flume @ Gutter (Downhill)	varies	984.10
E	Bottom of Flume at CL	varies	983.80
F	Bottom of Stone/Pond	varies	983.60
G	Edge of Flume @ Bottom of Basin (Uphill)	varies	984.10
H	Edge of Flume @ Bottom of Basin (Downhill)	varies	983.93

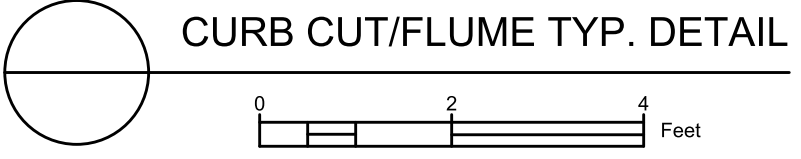
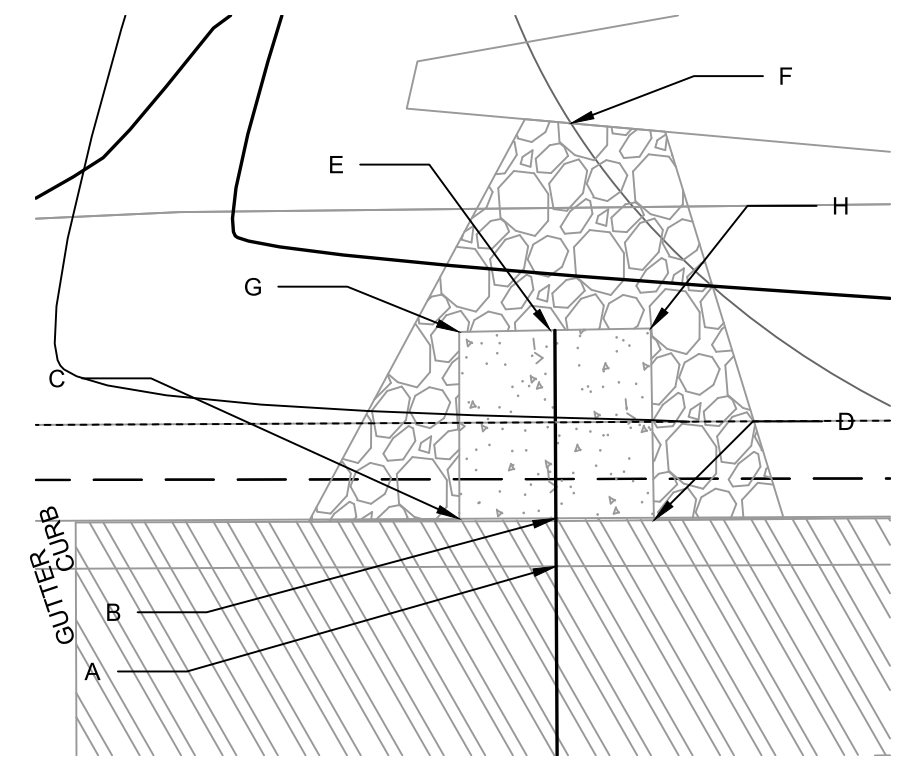

NOTES:
 1. ALL AREAS WITHIN GRADING LIMITS TO RECEIVE CLASS I, TYPE A - ORGANIC EROSION CONTROL MATTING IF COMPLETED OUTSIDE OF GROWING SEASONS, SEE SPECIAL PROVISIONS
 2. DO NOT SEED WITHIN SIDE SLOPES OR BOTTOM OF BASIN.
 3. SEE DETAIL D-1 AND D-2.

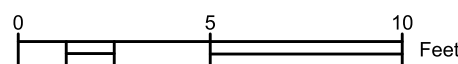

15219 MADISON, WI CONTRACT NO: 8785	15219 MADISON, WI CONTRACT NO: 8785 M:\DESIGN\Projects\15219\CAD\sewers\15219SWR-GreenInfrastructure.dwg Scale: 1"=10' Date: 6/18/2025 12:26 PM REVISION BY DATE
---	--

15219
GI-7

070928208052
3912 Meyer Ave

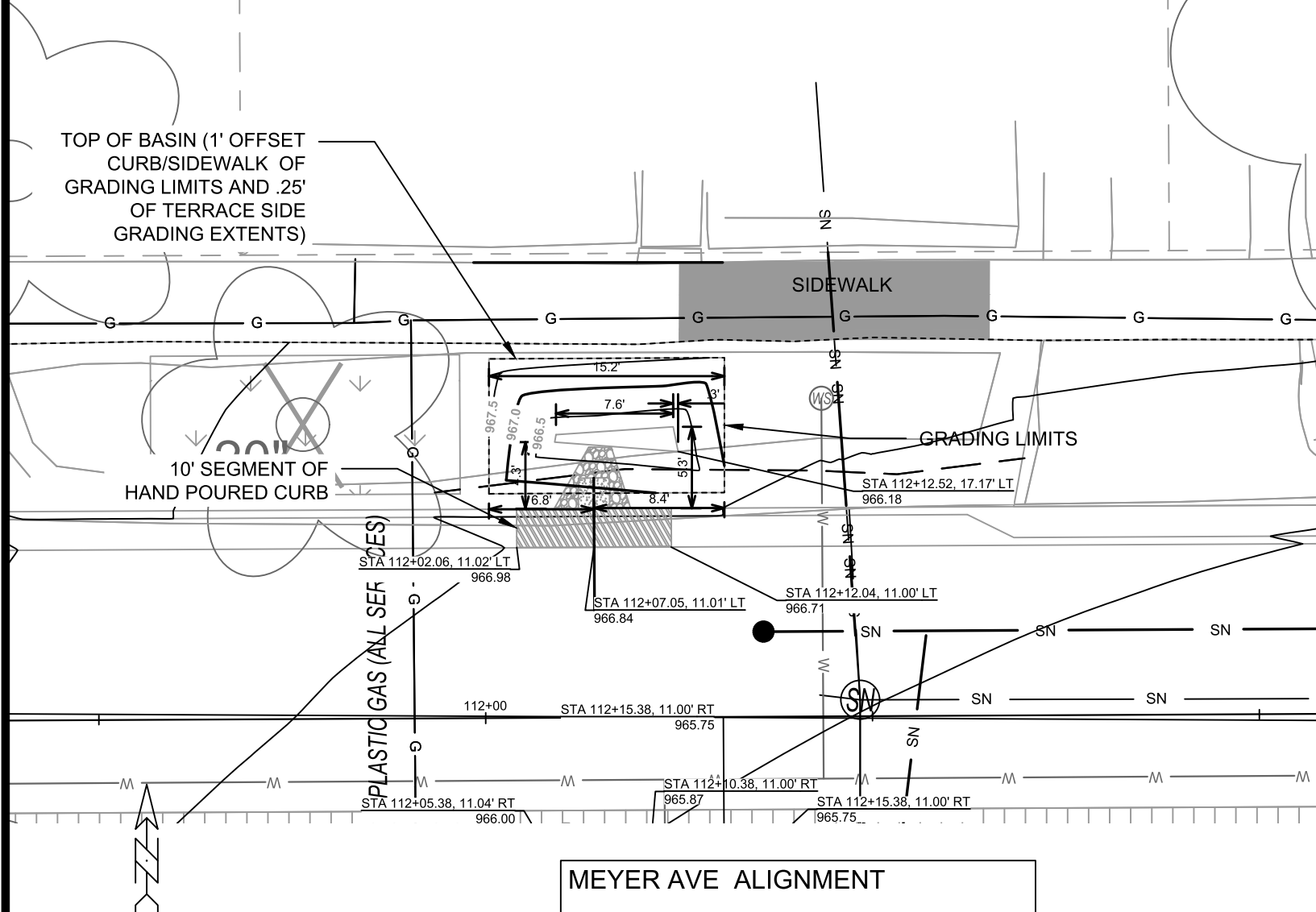

DETAIL POINT ELEVATIONS/DESCRIPTIONS

Point	Point Description	Pond depth (inches)	
		Distance from Existing FlowLine (ft)	Elevation
	Ex. EOG at CL of Flume	+0.125	966.84
A	Ex. Flow Line at CL of Flume	0	966.72
B	Pro. Gutter Flow Line at CL of Flume	-0.17	966.55
C	Edge of Flume @ Gutter (Uphill)	varies	966.83
D	Edge of Flume @ Gutter (Downhill)	varies	966.69
E	Bottom of Flume at CL	varies	966.38
F	Bottom of Stone/Pond	varies	966.19
G	Edge of Flume @ Bottom of Basin (Uphill)	varies	966.66
H	Edge of Flume @ Bottom of Basin (Downhill)	varies	966.52

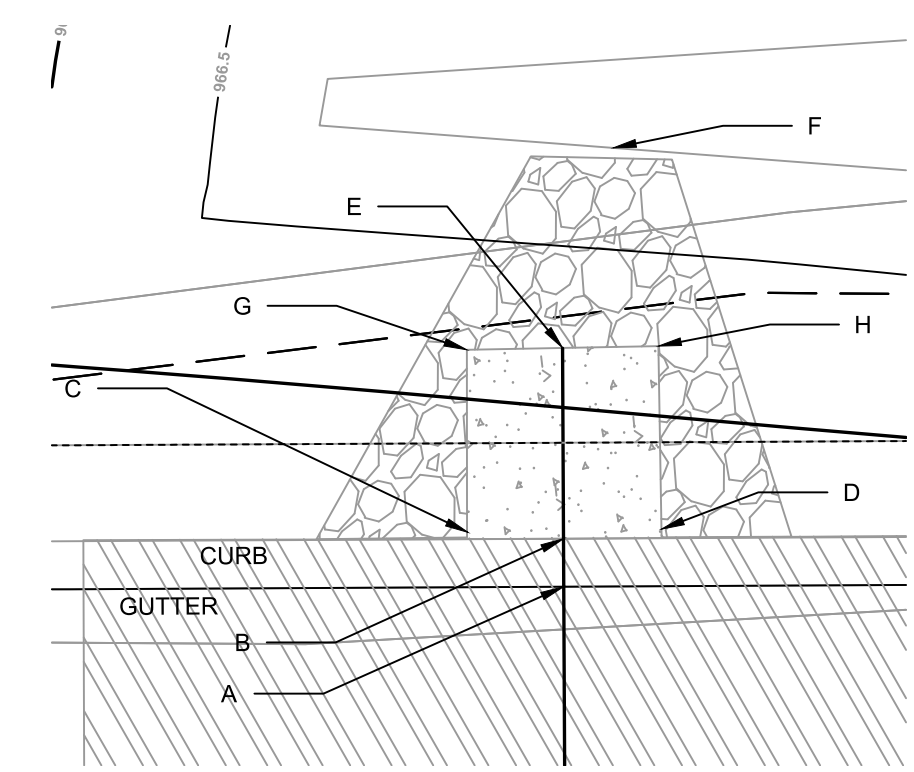

CURB CUT/FLUME TYP. DETAIL

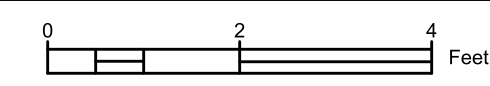

- NOTES:
- ALL AREAS WITHIN GRADING LIMITS TO RECEIVE CLASS I, TYPE A - ORGANIC EROSION CONTROL MATTING IF COMPLETED OUTSIDE OF GROWING SEASONS, SEE SPECIAL PROVISIONS
 - DO NOT SEED WITHIN SIDE SLOPES OR BOTTOM OF BASIN.
 - SEE DETAIL D-1 AND D-2.

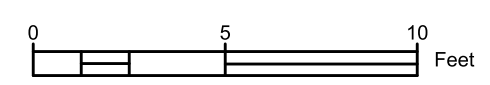

15219
MADISON, WI
CONTRACT NO.: 8785

3912 MEYER TERRACE RG
MEYER AVENUE ASSESSMENT DISTRICT - 2025

M:\DESIGN\Projects\15219\CAD\Sewers\15219SWR-GreenInfrastructure.dwg

15219
GI-8

MARK: 15219
DESIGNED BY: PDG
REVISION: 15219
DATE: 6/18/2025 12:26 PM
BY: GI-8

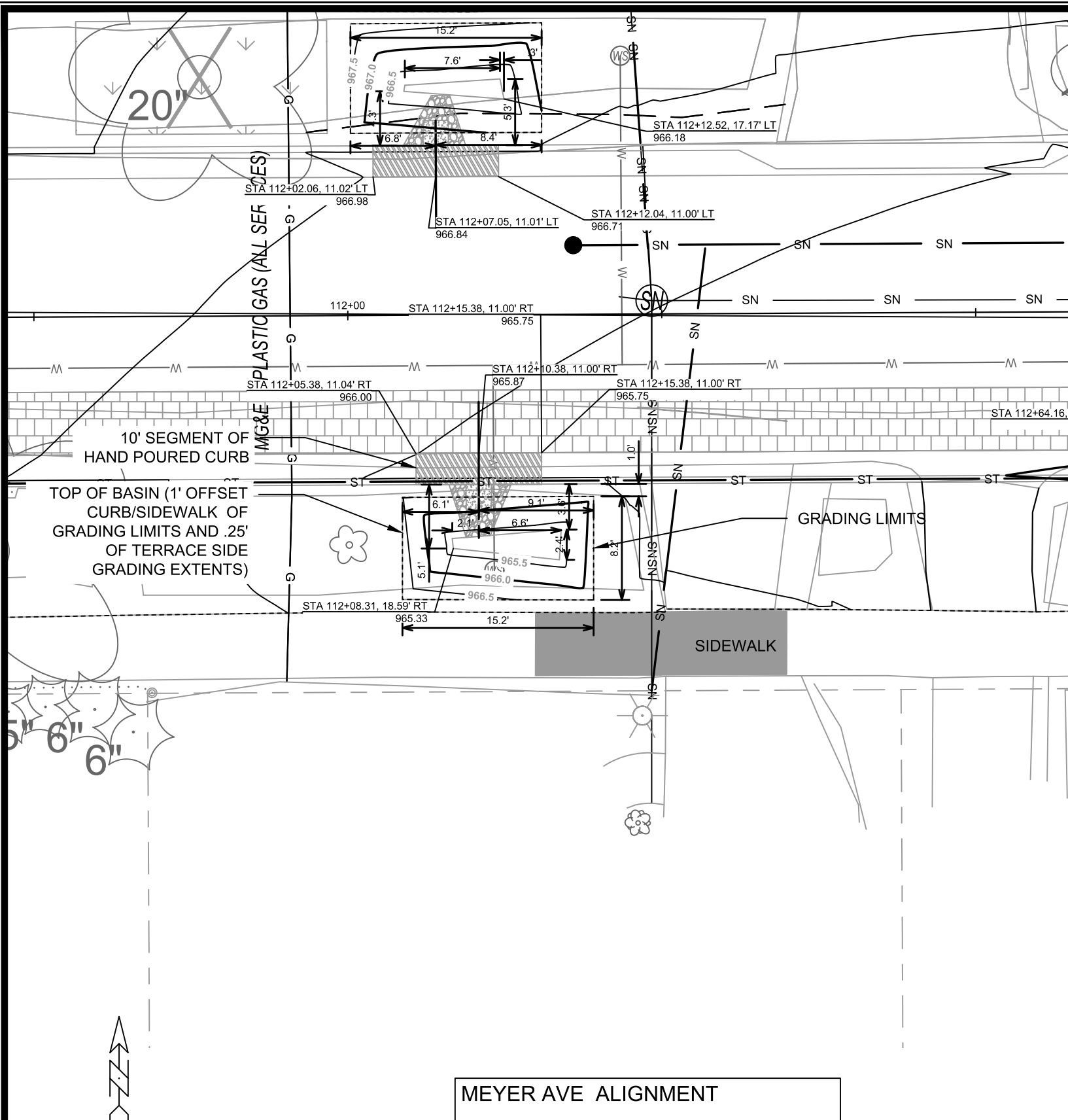

MEYER AVE ALIGNMENT

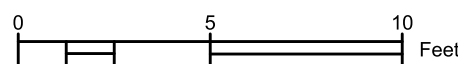

- NOTES:
1. ALL AREAS WITHIN GRADING LIMITS TO RECEIVE CLASS I, TYPE A - ORGANIC EROSION CONTROL MATTING IF COMPLETED OUTSIDE OF GROWING SEASONS, SEE SPECIAL PROVISIONS
 2. DO NOT SEED WITHIN SIDE SLOPES OR BOTTOM OF BASIN.
 3. SEE DETAIL D-1 AND D-2.

DETAIL POINT ELEVATIONS/DESCRIPTIONS

Point	Point Description	Distance from Existing FlowLine (ft)	Elevation
		Pond depth (inches)	6
		Distance from Existing FlowLine (ft)	Elevation
	Ex. EOG at CL of Flume	+0.125	965.87
A	Ex. Flow Line at CL of Flume	0	965.75
B	Pro. Gutter Flow Line at CL of Flume	-0.17	965.58
C	Edge of Flume @ Gutter (Uphill)	varies	965.85
D	Edge of Flume @ Gutter (Downhill)	varies	965.72
E	Bottom of Flume at CL	varies	965.41
F	Bottom of Stone/Pond	varies	965.22
G	Edge of Flume @ Bottom of Basin (Uphill)	varies	965.68
H	Edge of Flume @ Bottom of Basin (Downhill)	varies	965.55

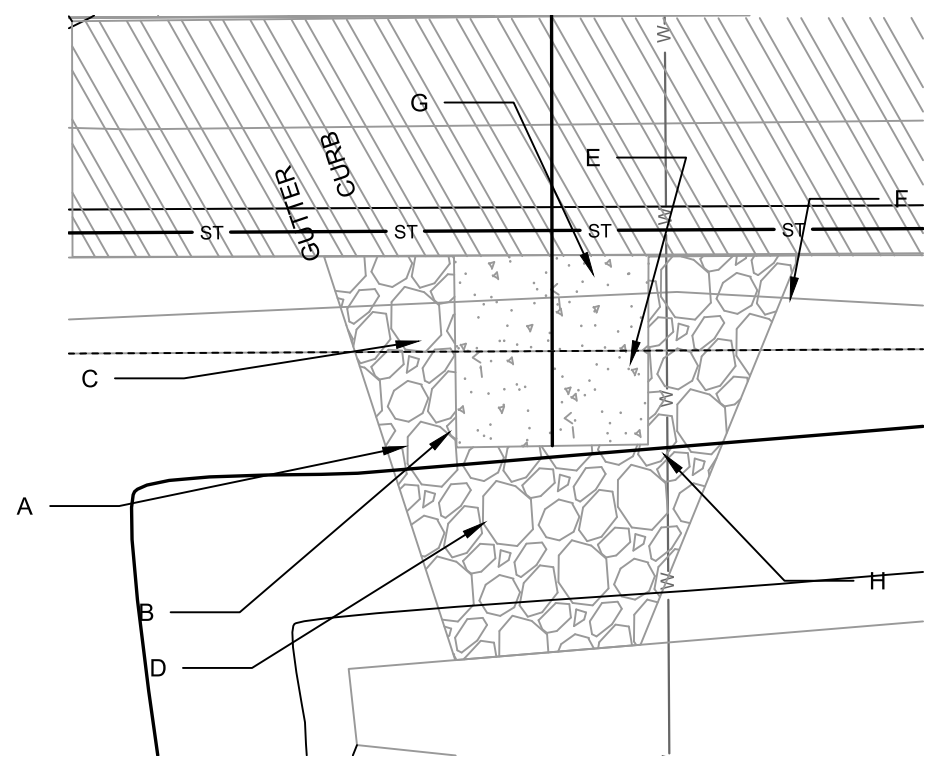

CURB CUT/FLUME TYP. DETAIL



REVISION	DATE	BY

15219
MADISON, WI
8785
CONTRACT NO:

3915 MEYER AVE TERRACE RG
MEYER AVENUE ASSESSMENT DISTRICT - 2025
M:\DESIGN\Projects\15219\CAD\sewers\15219SWR-GreenInfrastructure.dwg



15219
GI-9

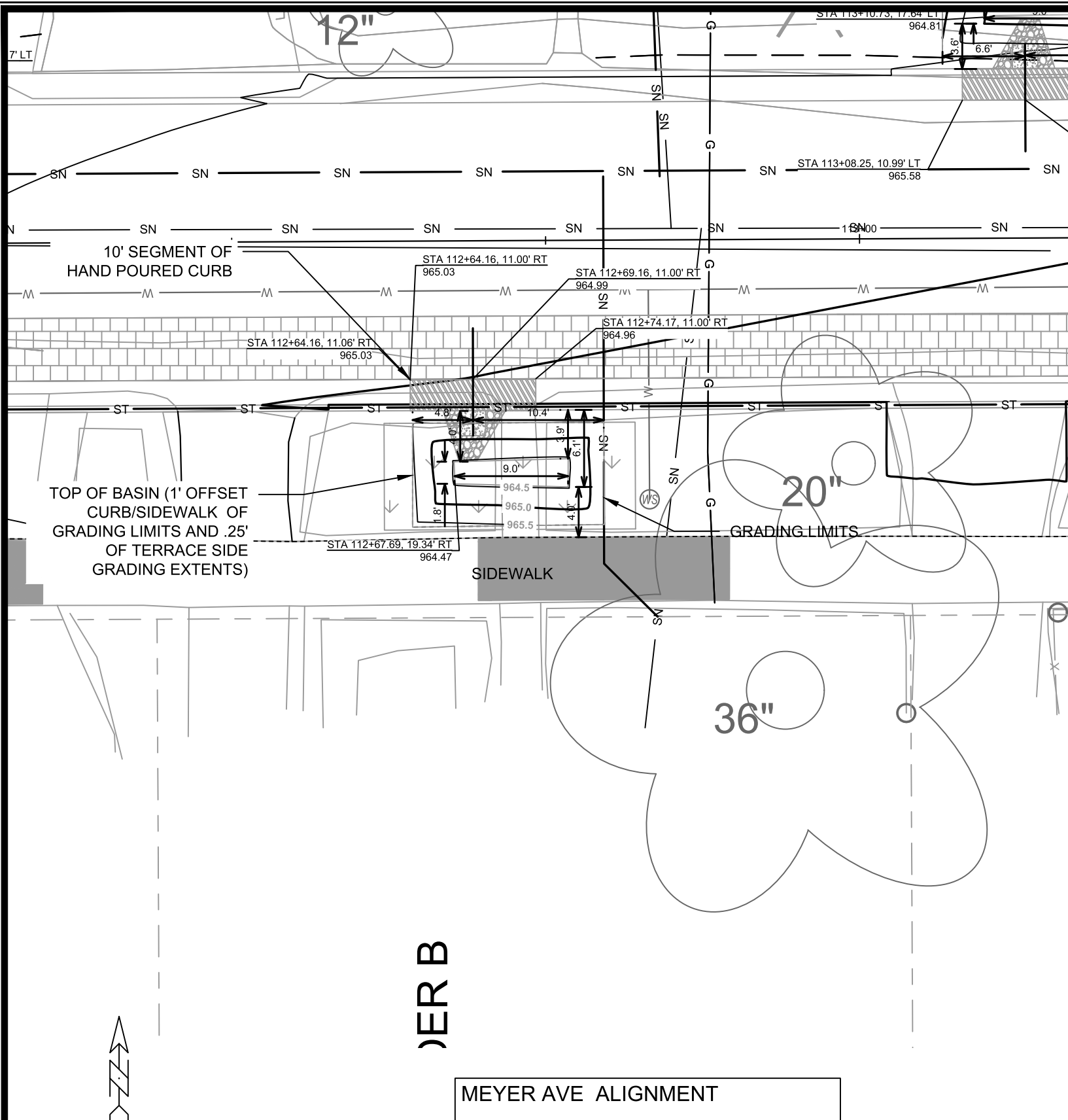

DETAIL POINT ELEVATIONS/DESCRIPTIONS

Point	Point Description	Distance from Existing FlowLine (ft)	Elevation
		Pond depth (inches)	6
	Ex. EOG at CL of Flume	+0.125	964.99
A	Ex. Flow Line at CL of Flume	0	964.87
B	Pro. Gutter Flow Line at CL of Flume	-0.17	964.70
C	Edge of Flume @ Gutter (Uphill)	varies	964.90
D	Edge of Flume @ Gutter (Downhill)	varies	964.86
E	Bottom of Flume at CL	varies	964.53
F	Bottom of Stone/Pond	varies	964.36
G	Edge of Flume @ Bottom of Basin (Uphill)	varies	964.73
H	Edge of Flume @ Bottom of Basin (Downhill)	varies	964.69

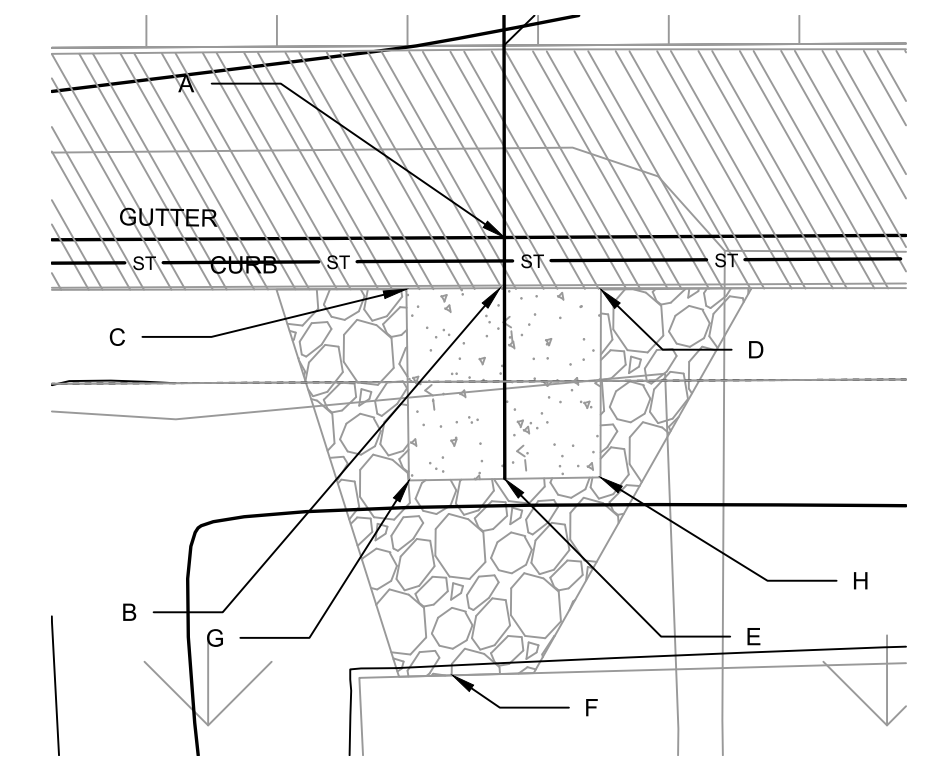

CURB CUT/FLUME TYP. DETAIL



- NOTES:
- ALL AREAS WITHIN GRADING LIMITS TO RECEIVE CLASS I, TYPE A - ORGANIC EROSION CONTROL MATTING IF COMPLETED OUTSIDE OF GROWING SEASONS, SEE SPECIAL PROVISIONS
 - DO NOT SEED WITHIN SIDE SLOPES OR BOTTOM OF BASIN.
 - SEE DETAIL D-1 AND D-2.

DATE	BY	GI-10
REVISION	DATE	
MARK	DESIGNED BY: PDG	15219
	DATE: 6/18/2025 12:26 PM	
15219	MADISON, WI	8785
3909 MEYER AVE TERRACE RG	MADISON, WI	8785
MEYER AVENUE ASSESSMENT DISTRICT - 2025	CONTRACT NO.:	
M:\DESIGN\Projects\15219\CAD\Severs\15219SWR-GreenInfrastructure.dwg		
15219		
GI-10		

070928208078
 3906 Meyer Ave
 GARVENS, CARL
 & JASON GARVE

DETAIL POINT ELEVATIONS/DESCRIPTIONS

Point	Point Description	Distance from Existing FlowLine (ft)	Elevation
		Pond depth (inches)	6
	Ex. EOG at CL of Flume	+0.125	965.55
A	Ex. Flow Line at CL of Flume	0	965.43
B	Pro. Gutter Flow Line at CL of Flume	-0.17	965.26
C	Edge of Flume @ Gutter (Uphill)	varies	965.45
D	Edge of Flume @ Gutter (Downhill)	varies	965.42
E	Bottom of Flume at CL	varies	965.09
F	Bottom of Stone/Pond	varies	964.92
G	Edge of Flume @ Bottom of Basin (Uphill)	varies	965.28
H	Edge of Flume @ Bottom of Basin (Downhill)	varies	965.25

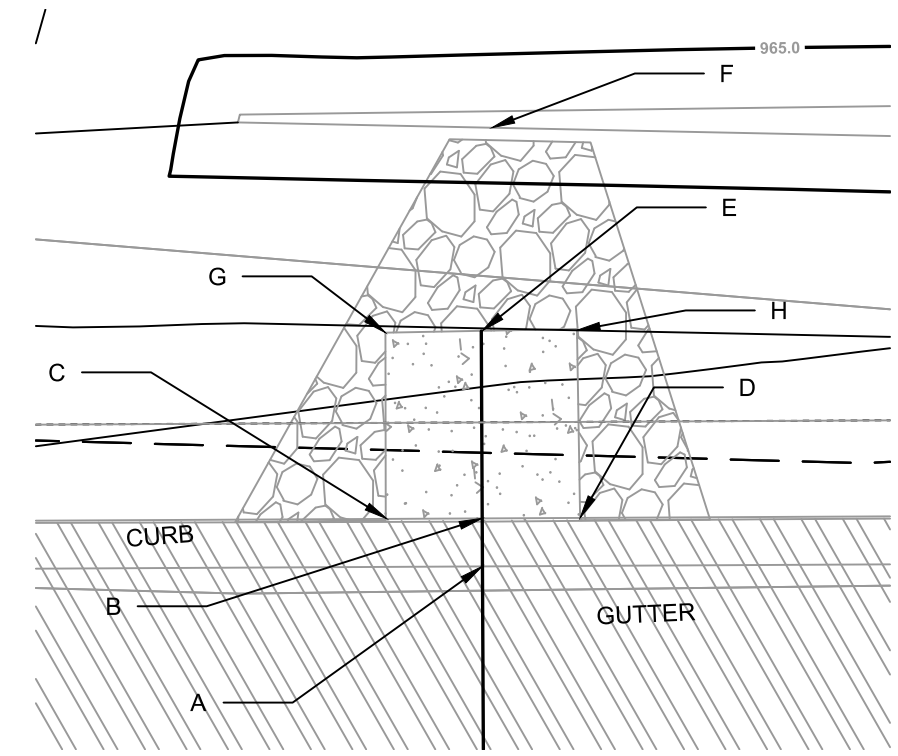
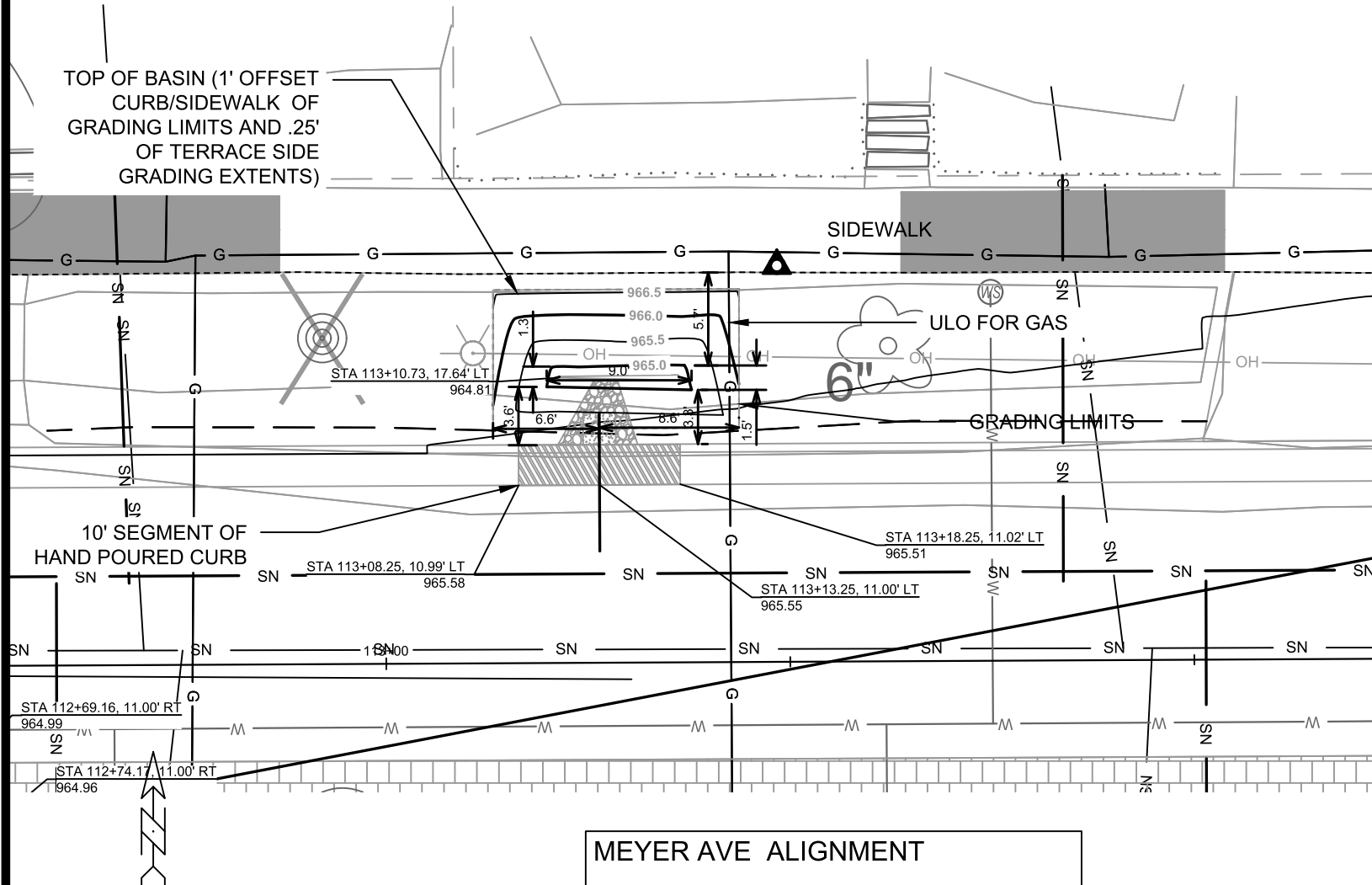

CURB CUT/FLUME TYP. DETAIL

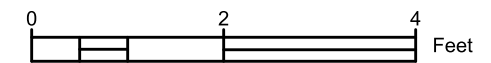

- NOTES:
- ALL AREAS WITHIN GRADING LIMITS TO RECEIVE CLASS I, TYPE A - ORGANIC EROSION CONTROL MATTING IF COMPLETED OUTSIDE OF GROWING SEASONS, SEE SPECIAL PROVISIONS
 - DO NOT SEED WITHIN SIDE SLOPES OR BOTTOM OF BASIN.
 - SEE DETAIL D-1 AND D-2.

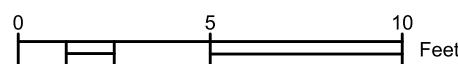

15219
 MADISON, WI
 CONTRACT NO: 8785

3906 MEYER AVE TERRACE RG
 MEYER AVENUE ASSESSMENT DISTRICT - 2025

M:\DESIGN\Projects\15219\CAD\Severs\15219SWR-GreenInfrastructure.dwg

15219
 GI-11

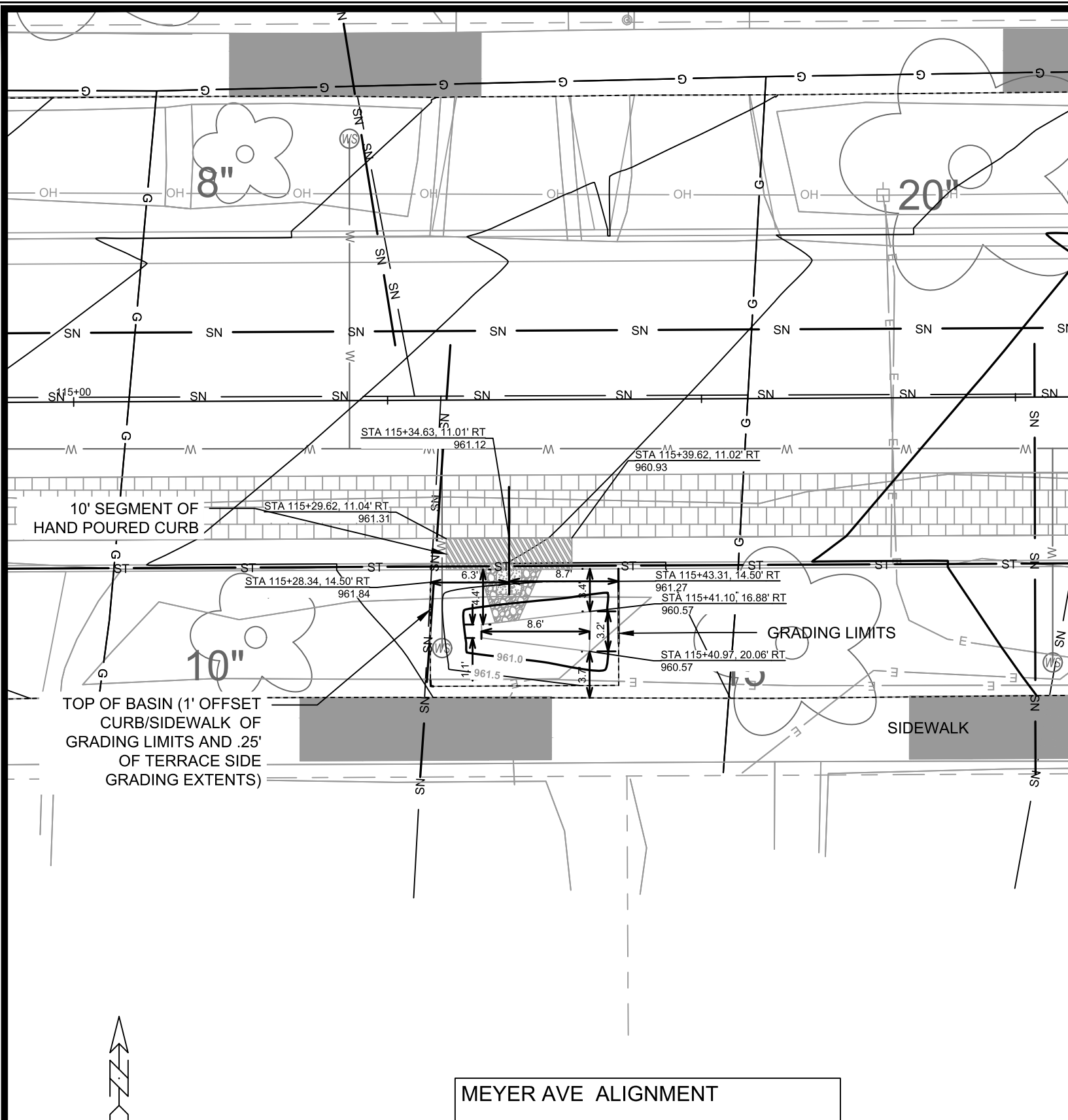

DETAIL POINT ELEVATIONS/DESCRIPTIONS

Point	Point Description	Distance from Existing FlowLine (ft)	Elevation
		Pond depth (inches)	6
A	Ex. EOG at CL of Flume	+0.125	961.12
B	Ex. Flow Line at CL of Flume	0	961.00
B	Pro. Gutter Flow Line at CL of Flume	-0.17	960.83
C	Edge of Flume @ Gutter (Uphill)	varies	961.15
D	Edge of Flume @ Gutter (Downhill)	varies	960.96
E	Bottom of Flume at CL	varies	960.66
F	Bottom of Stone/Pond	varies	960.46
G	Edge of Flume @ Bottom of Basin (Uphill)	varies	960.98
H	Edge of Flume @ Bottom of Basin (Downhill)	varies	960.79

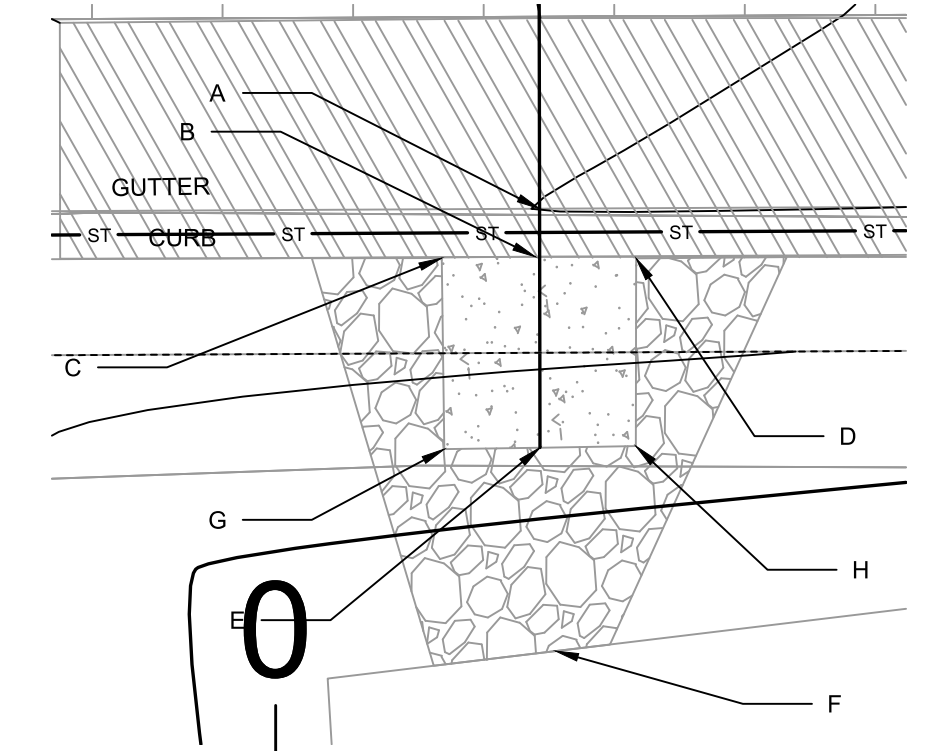

CURB CUT/FLUME TYP. DETAIL

- NOTES:
- ALL AREAS WITHIN GRADING LIMITS TO RECEIVE CLASS I, TYPE A - ORGANIC EROSION CONTROL MATTING IF COMPLETED OUTSIDE OF GROWING SEASONS, SEE SPECIAL PROVISIONS
 - DO NOT SEED WITHIN SIDE SLOPES OR BOTTOM OF BASIN.
 - SEE DETAIL D-1 AND D-2.

DATE	BY	15219	GI-12
REVISION	MARK	15219	
DESIGNED BY: PDG	DATE: 6/18/2025 12:26 PM	Scale:	
15219		MADISON, WI	
3821 MEYER AVE TERRACE RG		MEYER AVENUE ASSESSMENT DISTRICT - 2025	
M:\DESIGN\Projects\15219\CAD\sewers\15219SWR-GreenInfrastructure.dwg		CONTRACT NO: 8785	
CITY OF MADISON WISCONSIN		15219	
		GI-12	

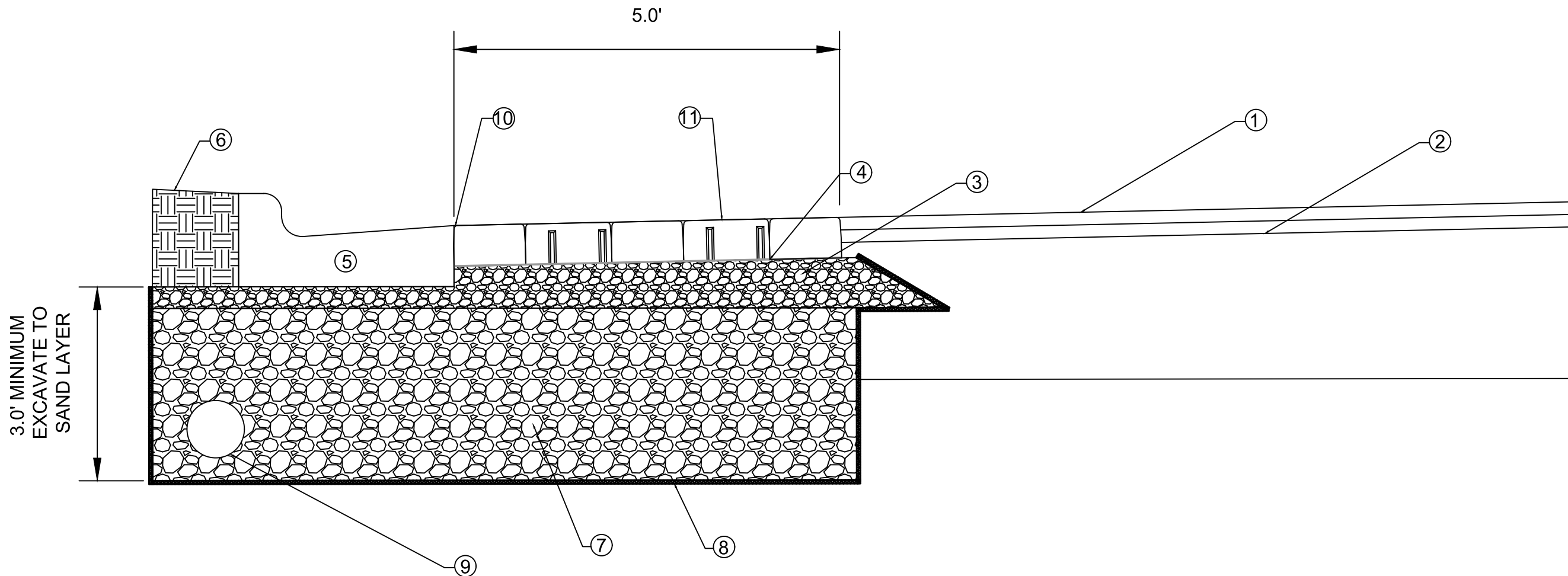

NUMBER	DESCRIPTION
1	1.75" HMA PAVEMENT- TYPE 4 LT 58-28 S
2	1.75" HMA PAVEMENT- TYPE 3 LT 58-28 S
3	ASTM #57 STONE(CLEAN ANGULAR, NO FINES)
4	GEOGRID
5	TYPE 'A' CURB AND GUTTER
6	RESTORE DISTURBED AREAS WITH 6" TOPSOIL, SEED AND MATTING
7	3" CLEAR STONE (24" MINIMUM)
8	GEOTEXTILE
9	8" PVC UNDERDRAIN WRAPPED IE 2.5 BELOW GRADE, MAINTAIN 8' SEPARATION FROM WATER MAIN
10	POLYMERIC SAND PLACED ONLY IN GAP BETWEEN AT CURB
11	SEALED IN ACCORDANCE WITH SPECIFICATION

	PERVIOUS PAVER CROSS SECTION MEYER AVENUE ASSESSMENT DISTRICT - 2025	15219 GI-13	15219 MADISON, WI 8785 CONTRACT NO:
M:\DESIGN\Projects\15219\CAD\sewers\15219SWR-GreenInfrastructure.dwg		MARK: _____ REVISION: _____ DATE: 6/18/2025 12:27 PM Scale: GI-13	

Holly Ave

6'

6'

Meyer Ave

2

PAVEMENT MARKINGS

- 1 PAVEMENT MARKING EPOXY, STOP LINE, 24-INCH
- 2 PAVEMENT MARKING EPOXY, CROSSWALK, 6-INCH
- 3 PAVEMENT MARKING EPOXY, CONTINENTAL CROSSWALK 18-INCH
- 4 PAVEMENT MARKING EPOXY, 4-INCH, DOUBLE YELLOW

Notes: All dimensions are to center of marking and face of curb, for layout questions, contact Ali Heinritz, aheinritz@cityofmadison.com, 608.267.1102

ML - (11)



PAVEMENT MARKING PLANS

MEYER AVENUE ASSESSMENT DISTRICT - 2025

M:\DESIGN\Projects\15219\CAD\Traffic\15219TE-PavementMarking Plans.dwg

15219

MADISON, WI

8785

CONTRACT NO:

MARK	REVISION	DATE	BY
15219 <td>1 <td>6/12/2025 <td>9:13 AM </td></td></td>	1 <td>6/12/2025 <td>9:13 AM </td></td>	6/12/2025 <td>9:13 AM </td>	9:13 AM



15219

PM-1

ML - (11)

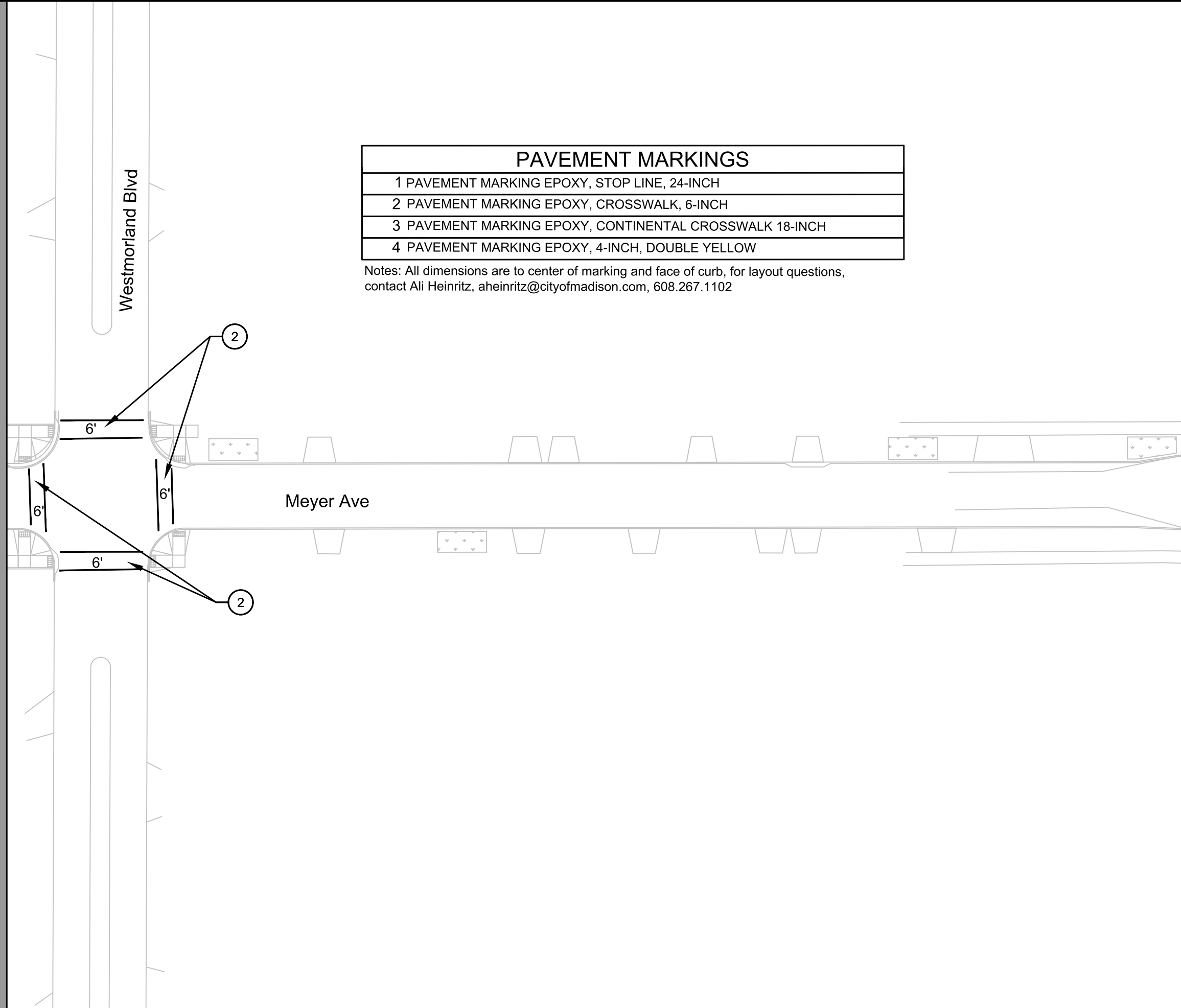

Westmorland Blvd

Meyer Ave

ML - (12)

PAVEMENT MARKINGS	
1	PAVEMENT MARKING EPOXY, STOP LINE, 24-INCH
2	PAVEMENT MARKING EPOXY, CROSSWALK, 6-INCH
3	PAVEMENT MARKING EPOXY, CONTINENTAL CROSSWALK 18-INCH
4	PAVEMENT MARKING EPOXY, 4-INCH, DOUBLE YELLOW

Notes: All dimensions are to center of marking and face of curb, for layout questions, contact Ali Heinritz, aheinritz@cityofmadison.com, 608.267.1102



15219

PM-2

PAVEMENT MARKING PLANS

MEYER AVENUE ASSESSMENT DISTRICT - 2025

M:\DESIGN\Projects\15219\CAD\Traffic\15219TE-PavementMarking Plans.dwg

15219

MADISON, WI

8785

CONTRACT NO:

MARK	REVISION	DATE	BY
15219 <td>6/6/2025 9:13 AM <td> <td>PM-2 </td></td></td>	6/6/2025 9:13 AM <td> <td>PM-2 </td></td>	<td>PM-2 </td>	PM-2

ML - (12)

Toepfer Ave

Bus Pad

Meyer Ave

ML - (13)

PAVEMENT MARKINGS	
1	PAVEMENT MARKING EPOXY, STOP LINE, 24-INCH
2	PAVEMENT MARKING EPOXY, CROSSWALK, 6-INCH
3	PAVEMENT MARKING EPOXY, CONTINENTAL CROSSWALK 18-INCH
4	PAVEMENT MARKING EPOXY, 4-INCH, DOUBLE YELLOW

Notes: All dimensions are to center of marking and face of curb, for layout questions, contact Ali Heinritz, aheinritz@cityofmadison.com, 608.267.1102



MARK	REVISION	DATE	BY
15219 <td>15219 <td>6/12/2025 9:13 AM <td>PM-3</td> </td></td>	15219 <td>6/12/2025 9:13 AM <td>PM-3</td> </td>	6/12/2025 9:13 AM <td>PM-3</td>	PM-3

PAVEMENT MARKING PLANS
 MEYER AVENUE ASSESSMENT DISTRICT - 2025
 M:\DESIGN\Projects\15219\CAD\Traffic\15219TE-PavementMarking Plans.dwg
 15219
 MADISON, WI
 8785
 CONTRACT NO:



15219
 PM-3

ML - (13)

PAVEMENT MARKINGS	
1	PAVEMENT MARKING EPOXY, STOP LINE, 24-INCH
2	PAVEMENT MARKING EPOXY, CROSSWALK, 6-INCH
3	PAVEMENT MARKING EPOXY, CONTINENTAL CROSSWALK 18-INCH
4	PAVEMENT MARKING EPOXY, 4-INCH, DOUBLE YELLOW

Notes: All dimensions are to center of marking and face of curb, for layout questions, contact Ali Heinritz, aheinritz@cityofmadison.com, 608.267.1102

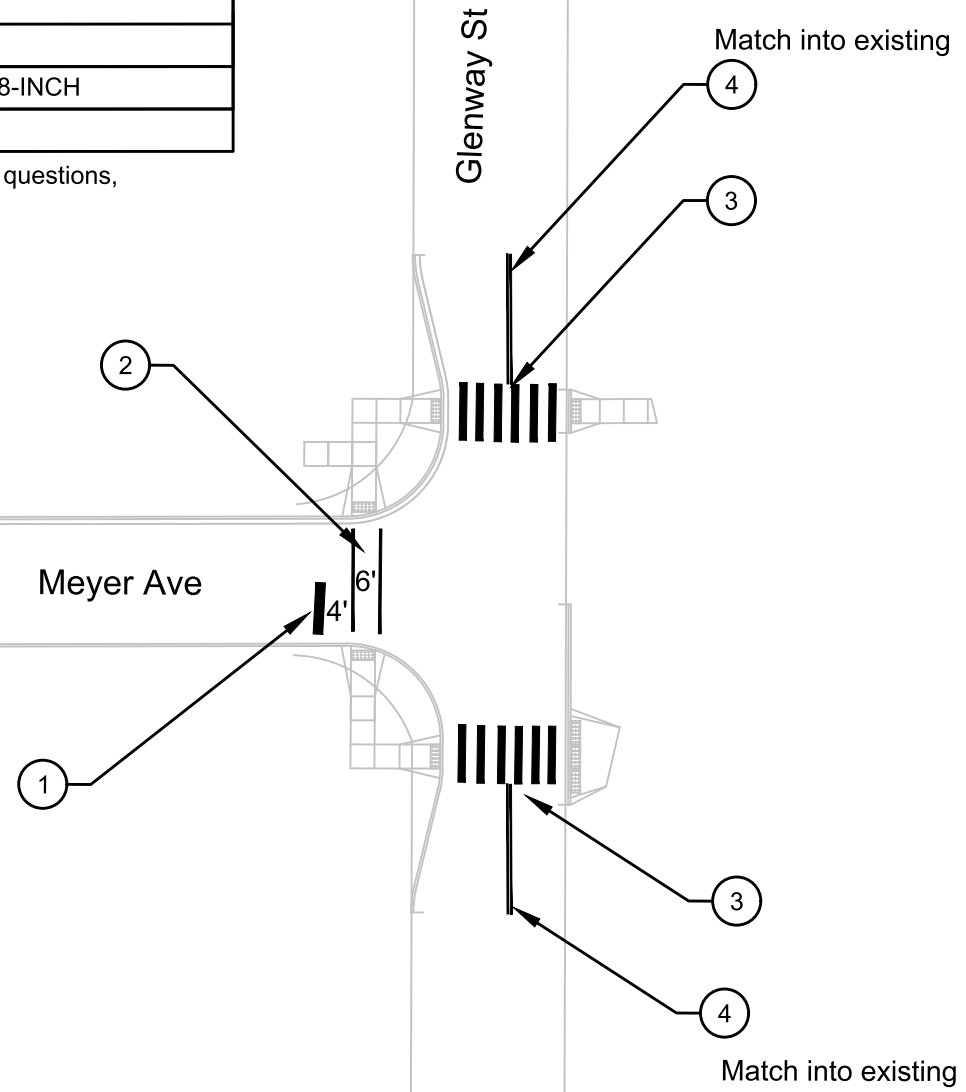

15219
PM-4

PAVEMENT MARKING PLANS

MEYER AVENUE ASSESSMENT DISTRICT - 2025

M:\DESIGN\Projects\15219\CAD\Traffic\15219TE-PavementMarking Plans.dwg

15219

MADISON, WI

8785

CONTRACT NO:

MARK	REVISION	DATE	BY
15219 <td>15219<td>6/12/2025 9:13 AM<td>PM-4</td></td></td>	15219 <td>6/12/2025 9:13 AM<td>PM-4</td></td>	6/12/2025 9:13 AM <td>PM-4</td>	PM-4

BID ITEM 90020 - RRFB - POST MOUNTED SYSTEM

INSTALL BID ITEM 90020 - RRFB POST MOUNTED SYSTEM AS SHOWN,

CONTACT ALI HEINRITZ, 608.267.1102
AHEINRITZ@CITYOFMADISON.COM, TO LOCATE THE SIGN POSTS
IN THE FIELD,

Meyer Ave

Glenway St

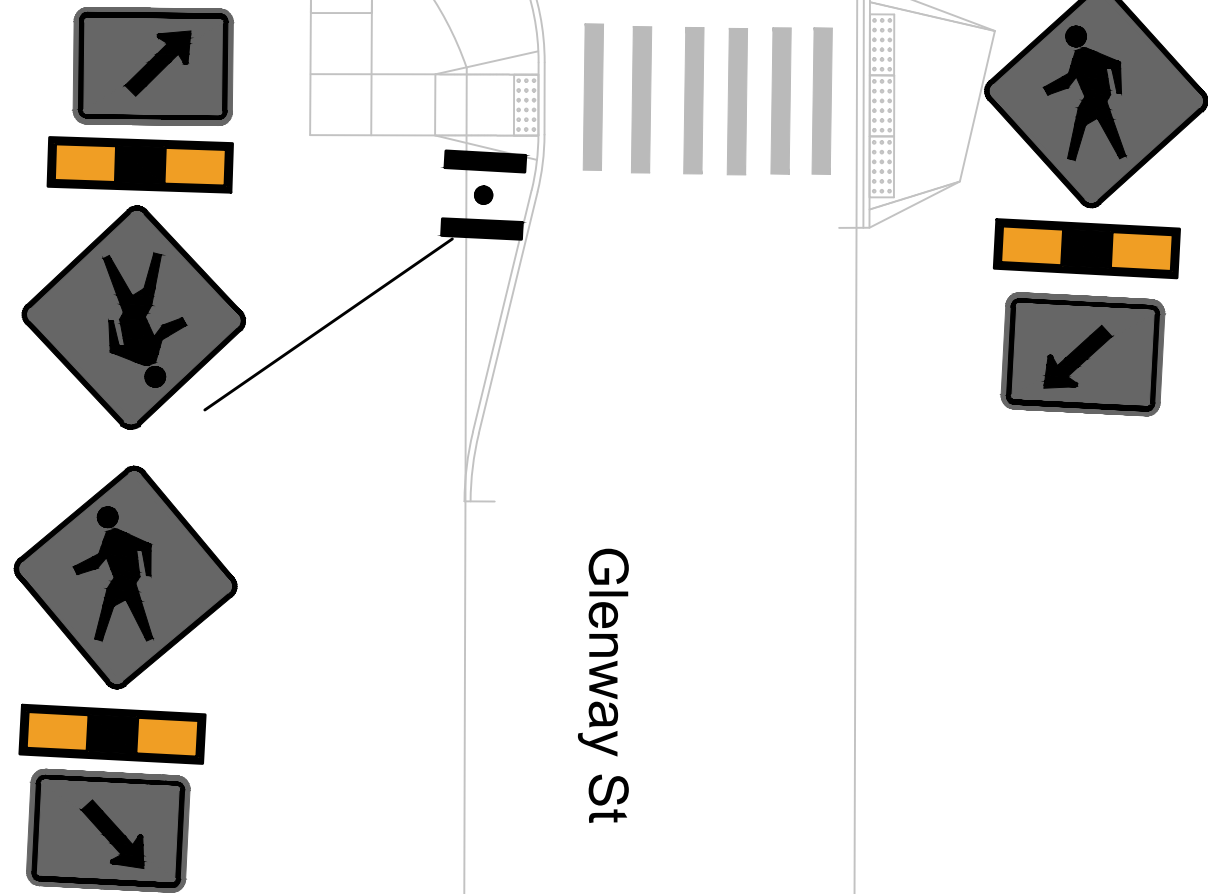

15219
PM-5

RRFB DETAIL

MEYER AVENUE ASSESSMENT DISTRICT - 2025

M:\DESIGN\Projects\15219\CAD\Traffic\15219TE-Pavement\Marking Plans_RRFB - Copy.dwg

15219

MADISON, WI

8785

CONTRACT NO:

MARK	REVISION	DATE	BY
15219	15219	6/12/2025 9:14 AM	Custom

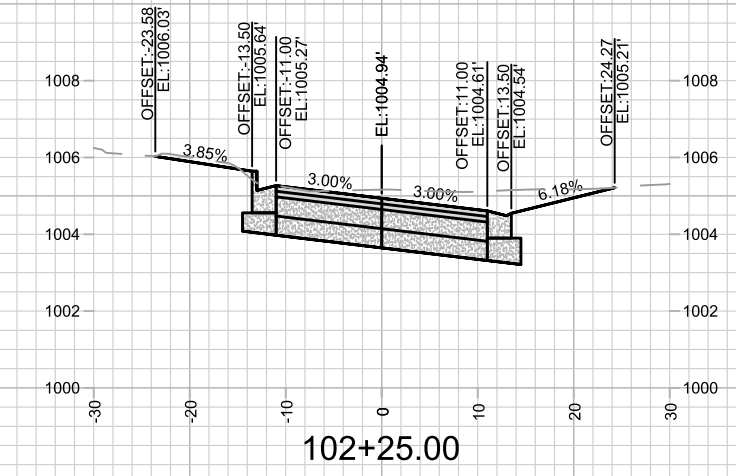
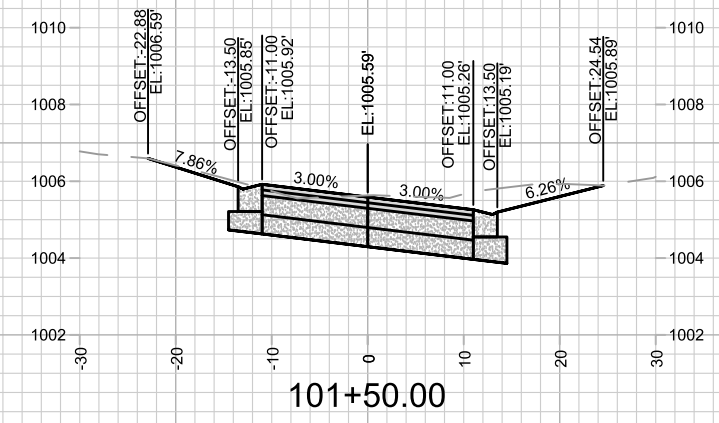
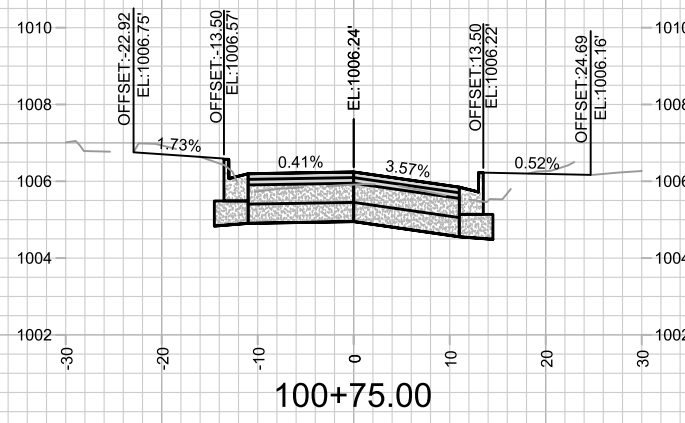
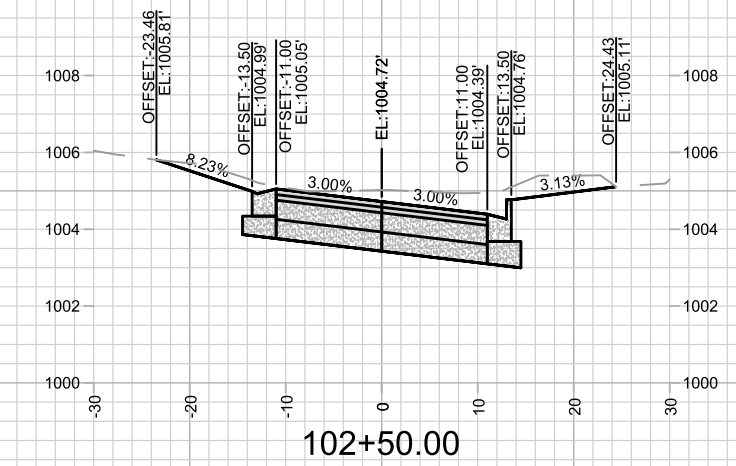
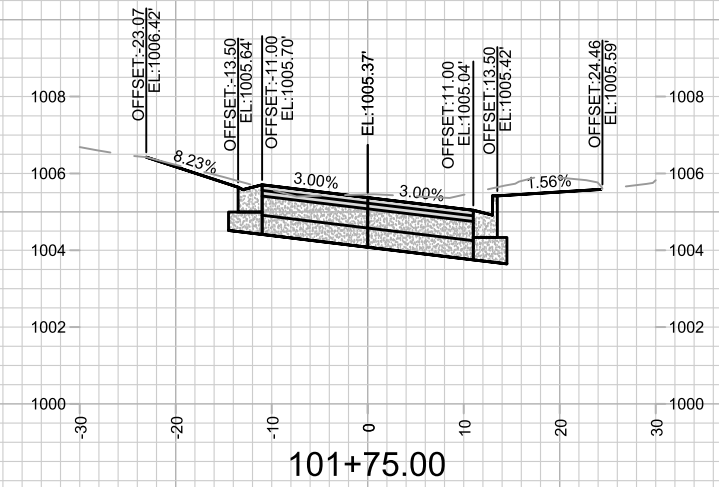
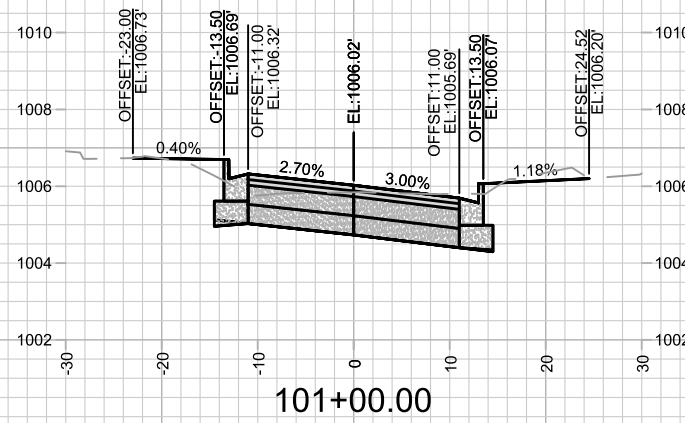
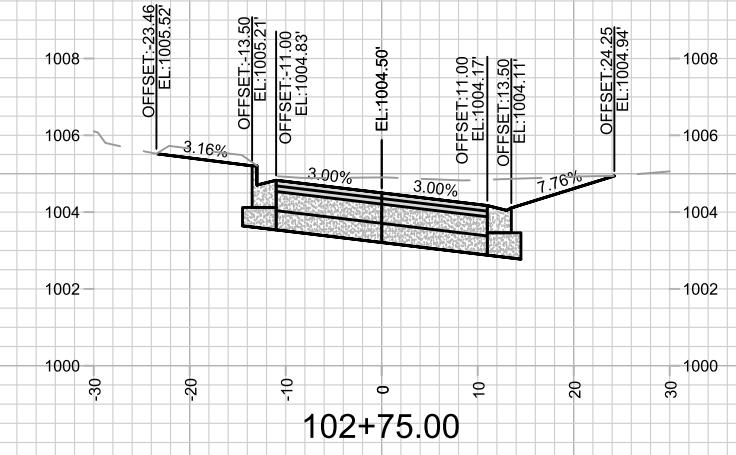
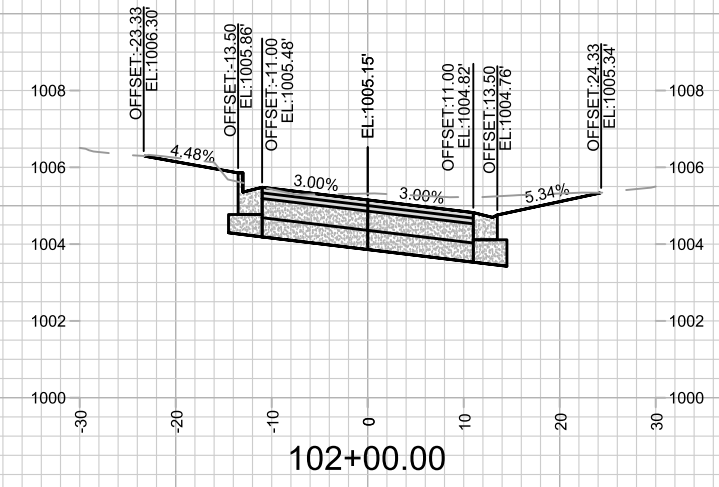
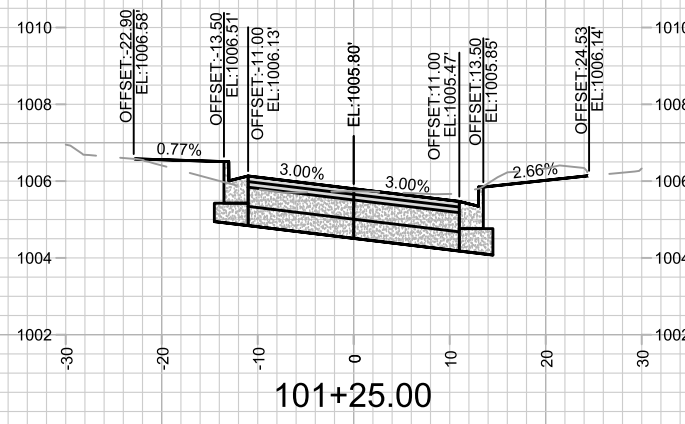

MARK	REVISION	DATE	BY

Designed By: 15219
Date: 6/17/2025 5:15 PM
Scale: 1" = 20'

15219
MADISON, WI
8785
CONTRACT NO:

CROSS SECTIONS - MEYER AVE
MEYER AVENUE ASSESSMENT DISTRICT - 2025
\\GSSERVER\DATA\DESIGN\Projects\15219\CAD\Streets\15219EN-Corridor.dwg



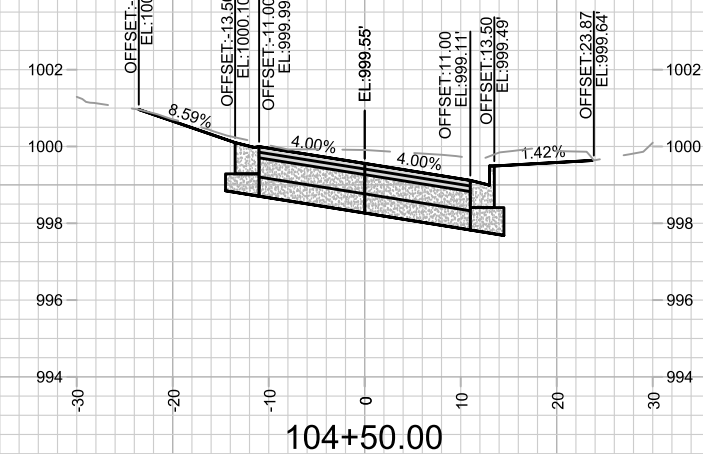
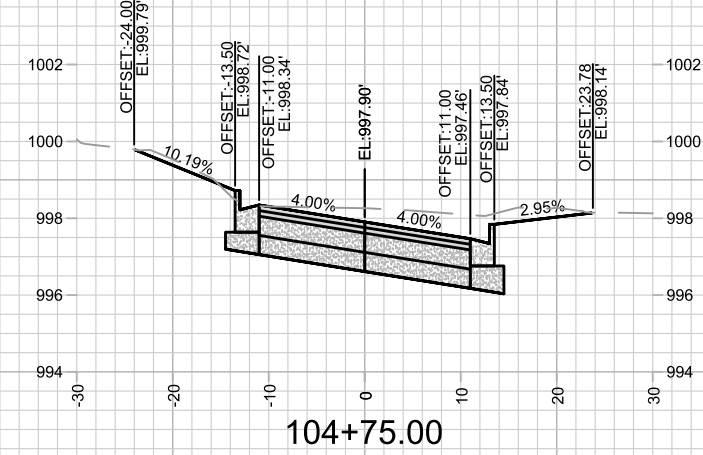
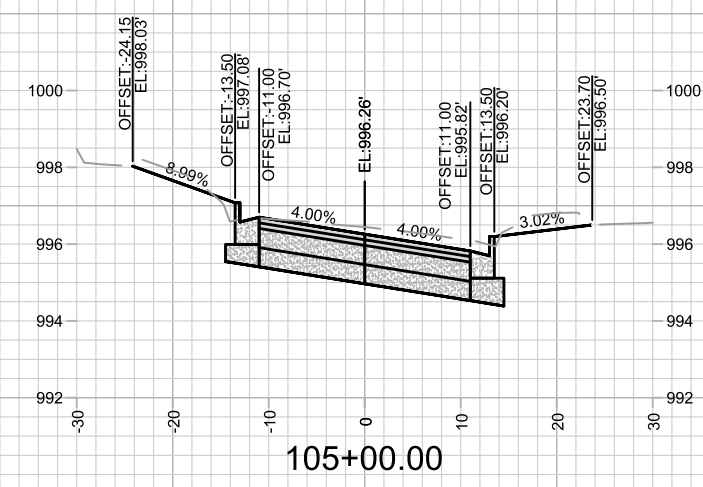
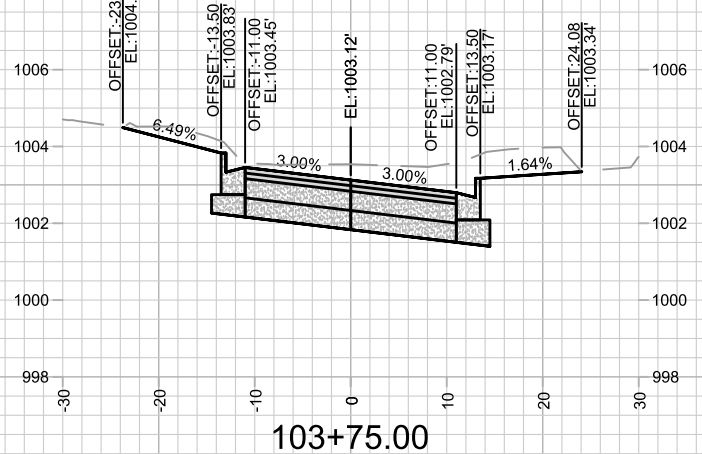
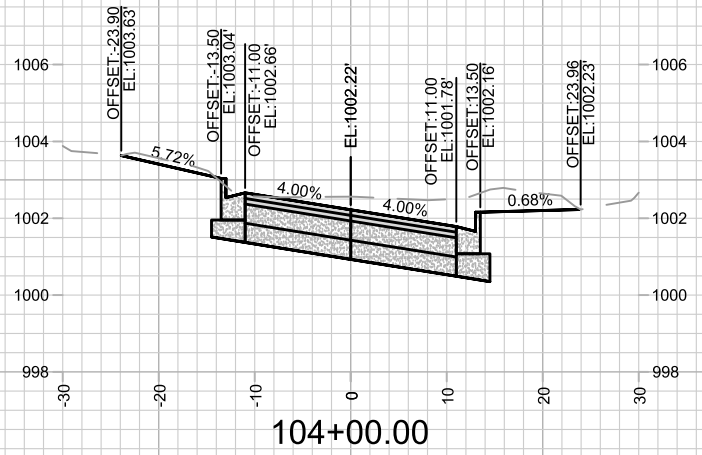
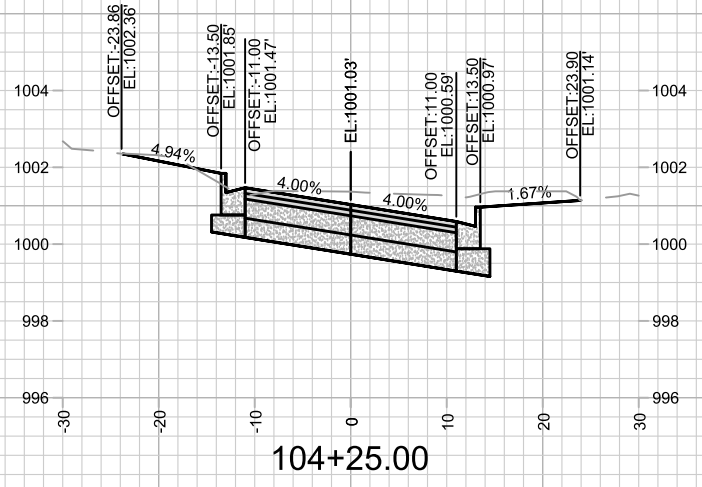
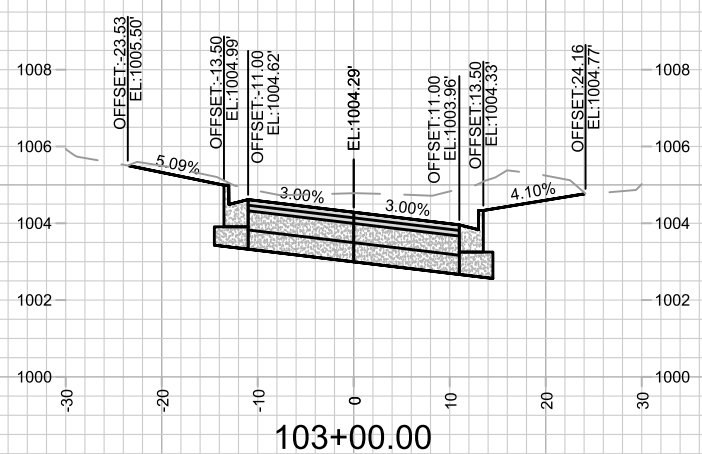
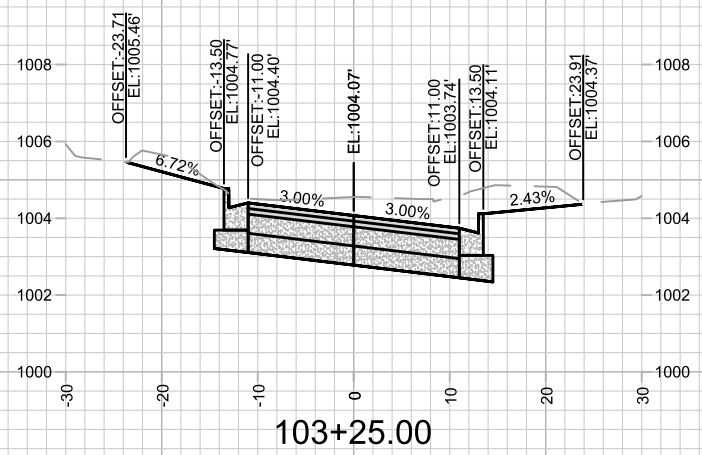
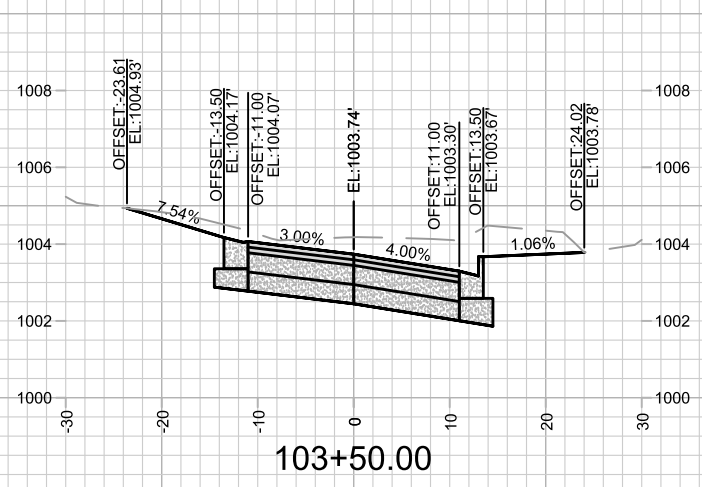

MARK	REVISION	DATE	BY

Designed By: 15219
Date: 6/17/2025 5:16 PM
Scale: 1" = 20'

15219
MADISON, WI
CONTRACT NO: 8785
CROSS SECTIONS - MEYER AVE
MEYER AVENUE ASSESSMENT DISTRICT - 2025
\\G:\SERVER\DATA\DESIGN\Projects\15219\CAD\Streets\15219EN-Corridor.dwg

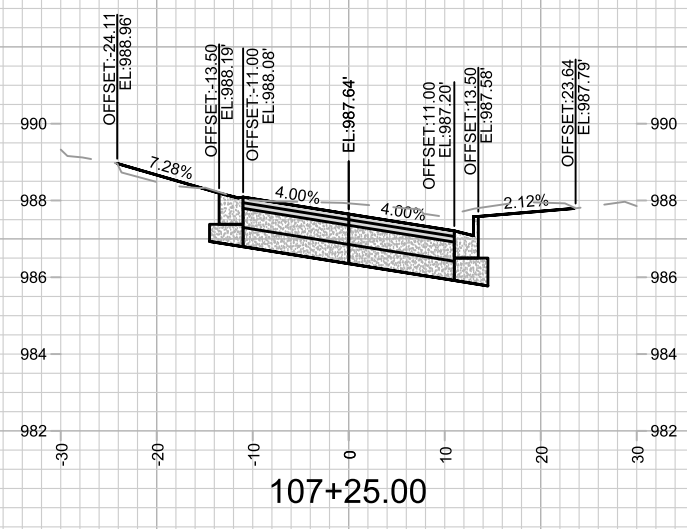
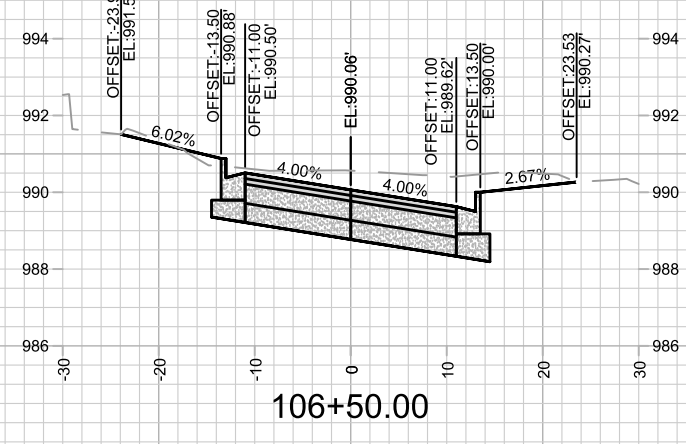
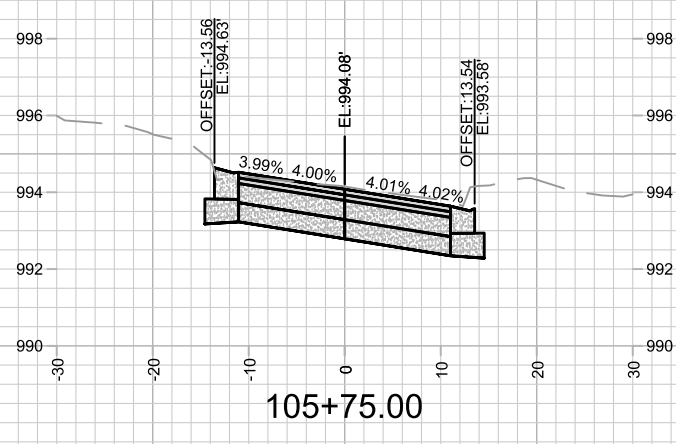
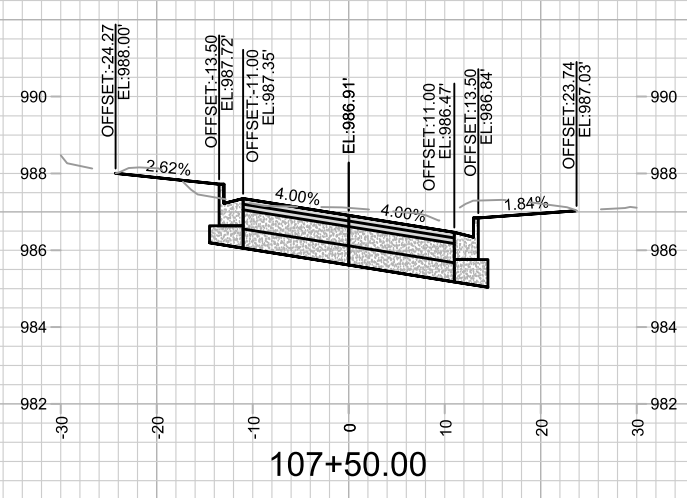
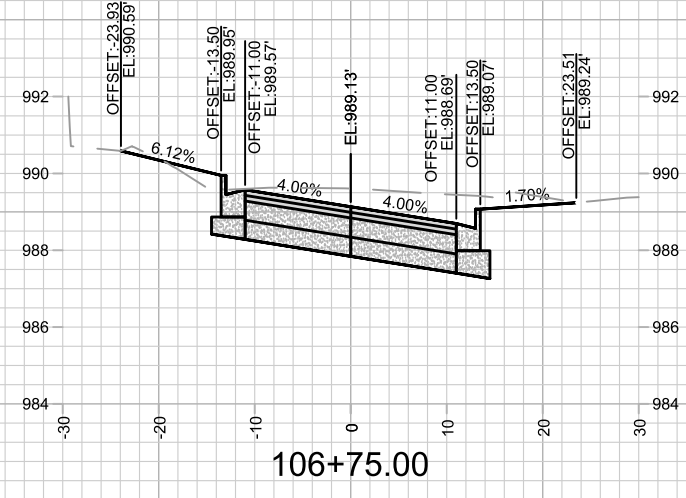
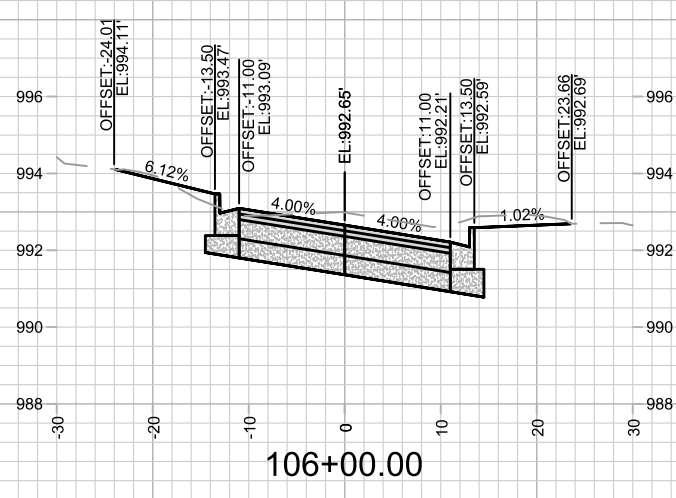
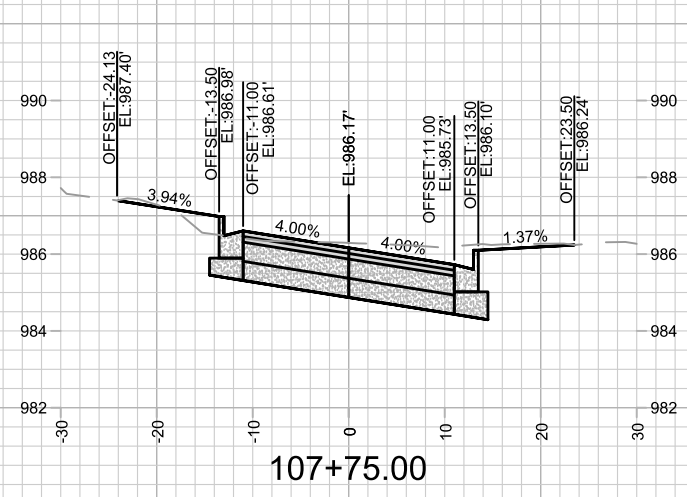
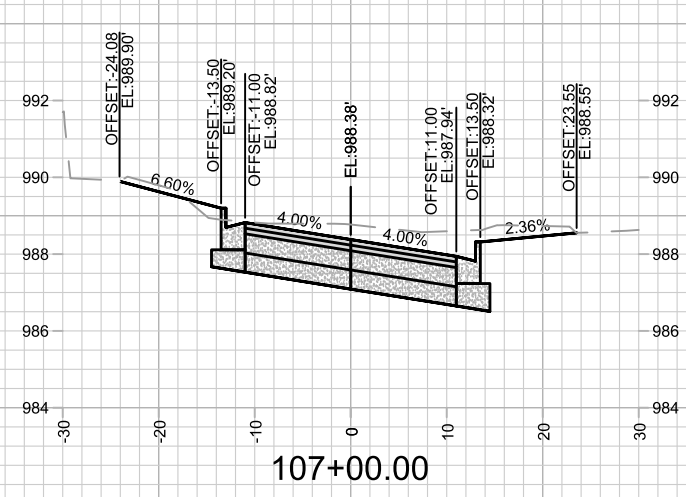
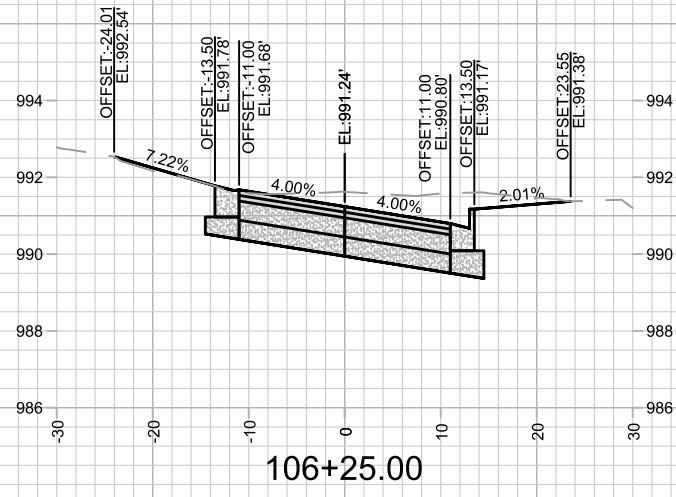

MARK	REVISION	DATE	BY

Designed By: 15219
Date: 6/17/2025 5:16 PM
Scale: 1" = 20'

15219
MADISON, WI
8785
CONTRACT NO:

CROSS SECTIONS - MEYER AVE
MEYER AVENUE ASSESSMENT DISTRICT - 2025
\\GISSEVERDATA\DESIGN\Projects\15219\CAD\Streets\15219EN-Corridor.dwg



15219
X-3

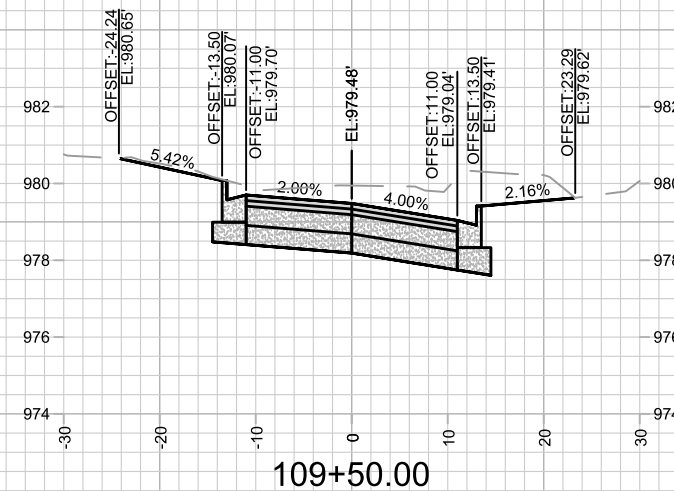
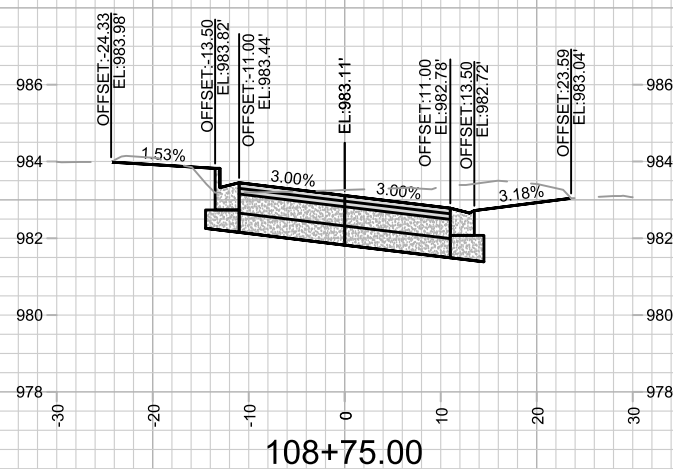
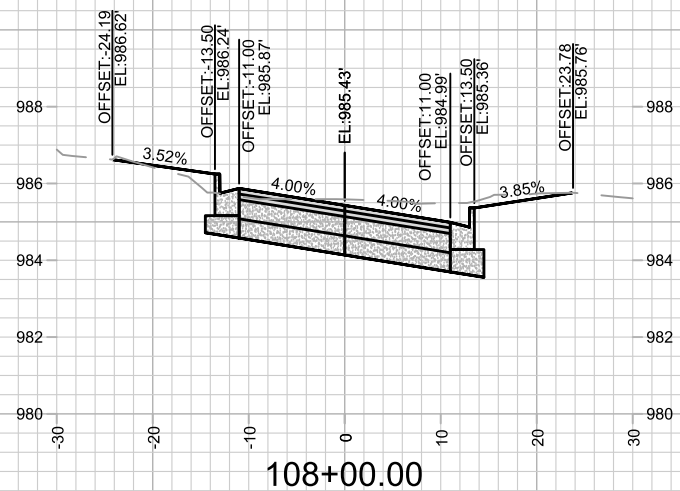
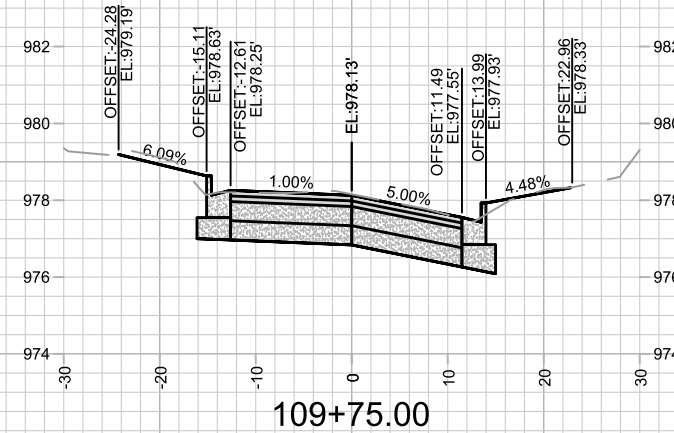
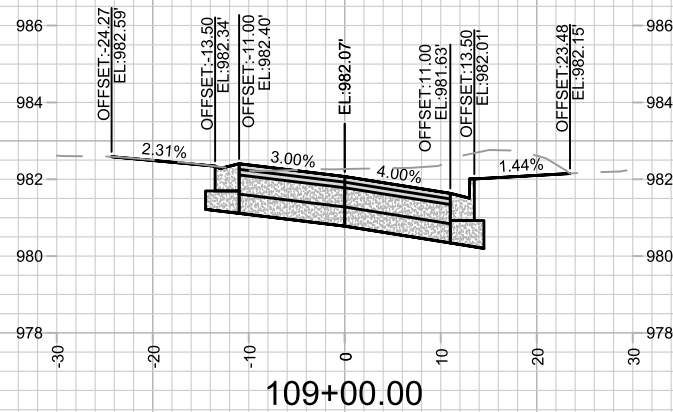
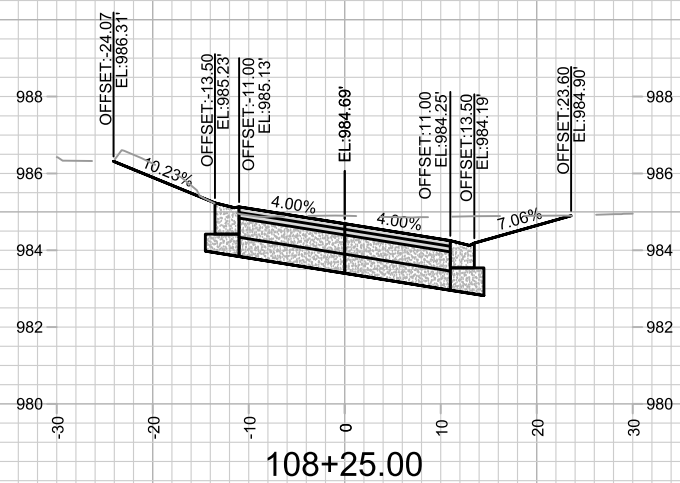
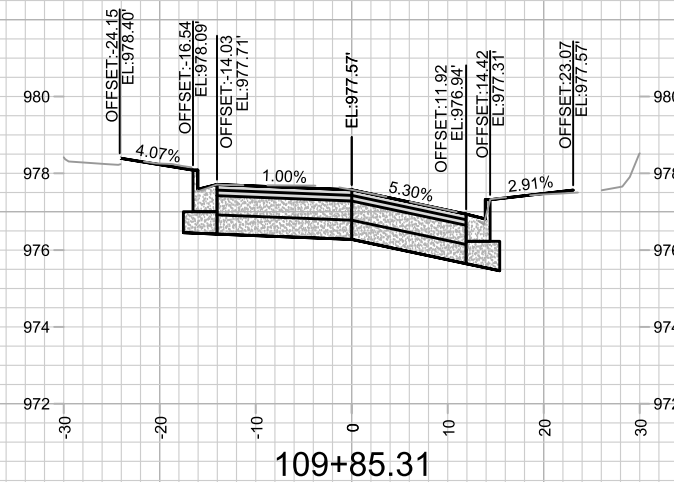
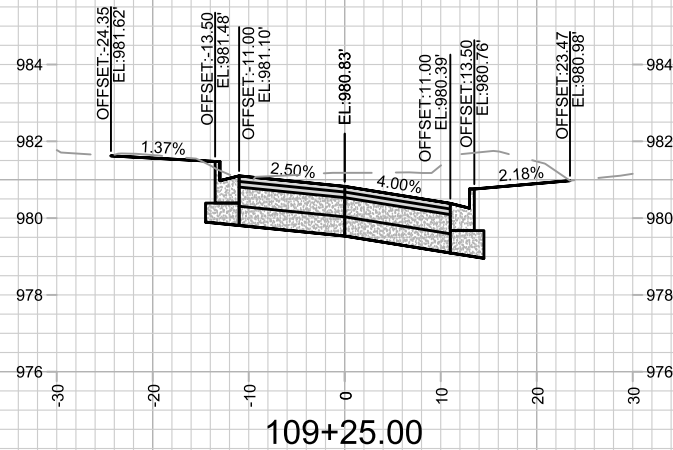
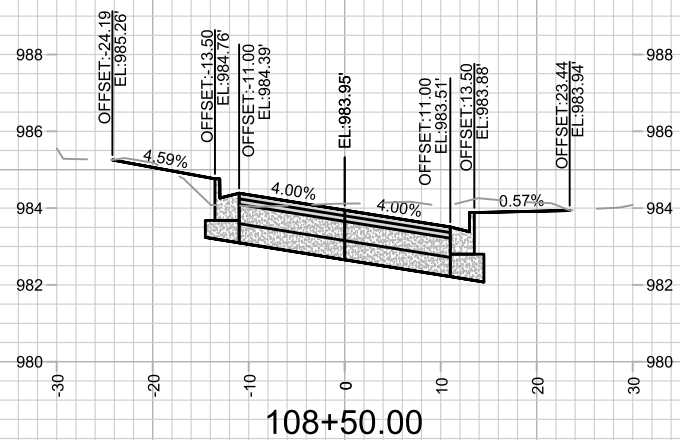

MARK	REVISION	DATE	BY

Designed By: 15219
Date: 6/17/2025 5:16 PM
Scale: 1" = 20'

15219
MADISON, WI
CONTRACT NO: 8785

CROSS SECTIONS - MEYER AVE
MEYER AVENUE ASSESSMENT DISTRICT - 2025
\\G:\SERVER\DATA\DESIGN\Projects\15219\CAD\Streets\15219EN-Corridor.dwg

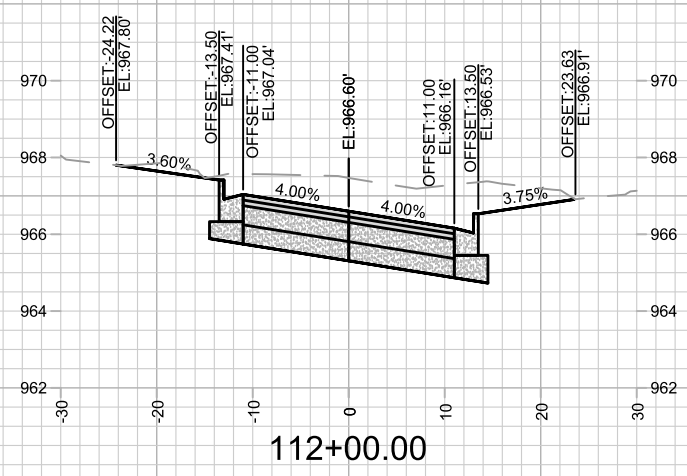
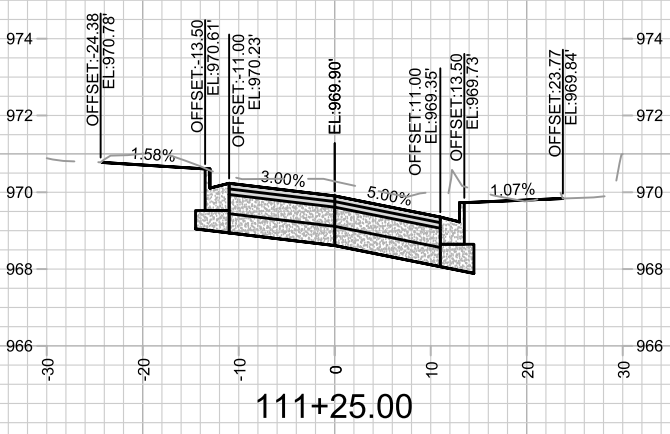
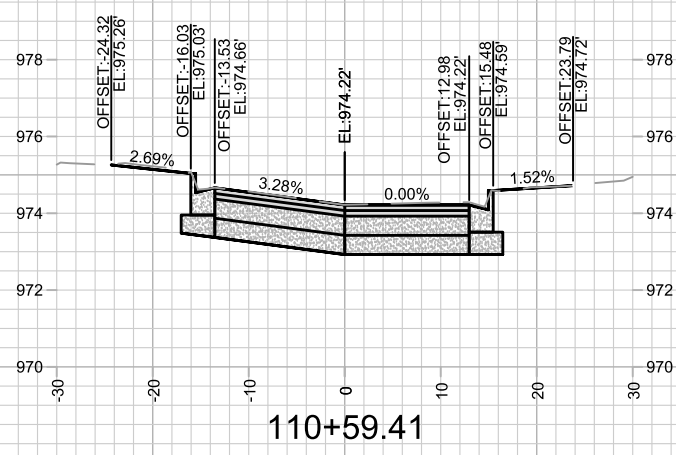
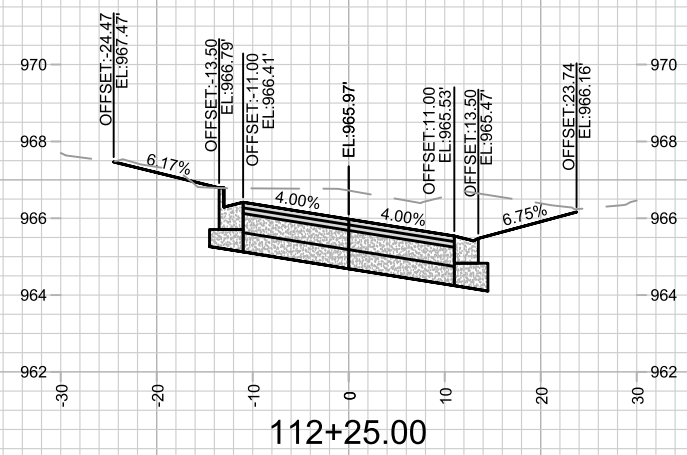
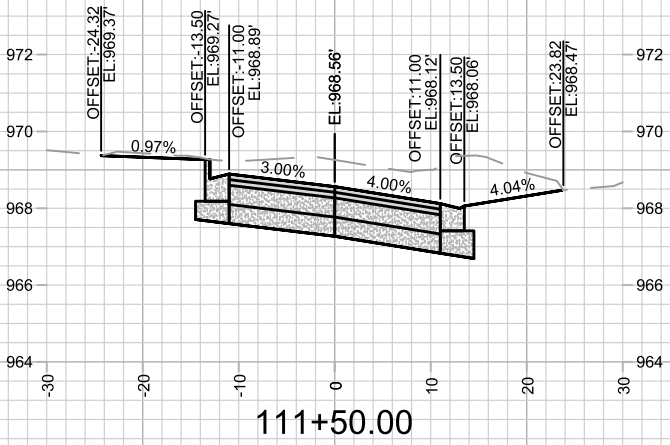
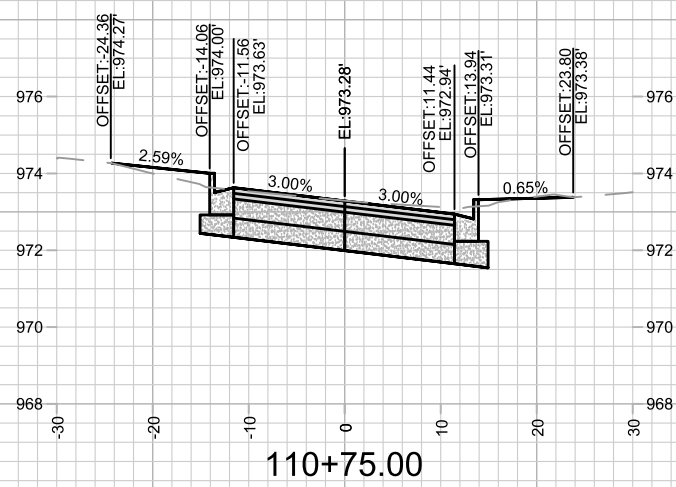
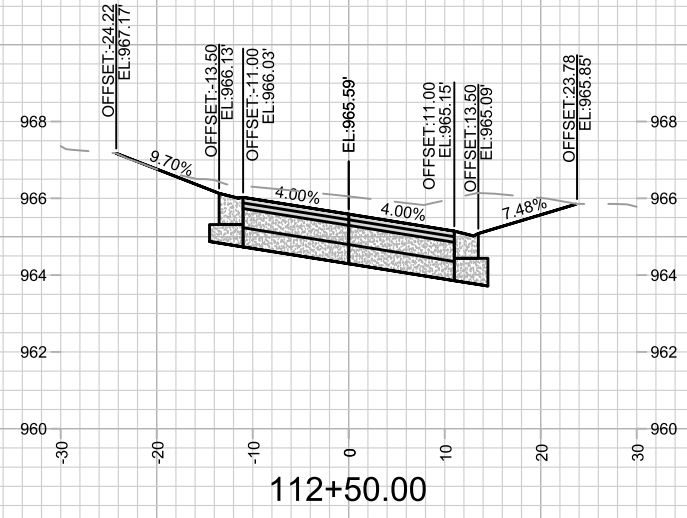
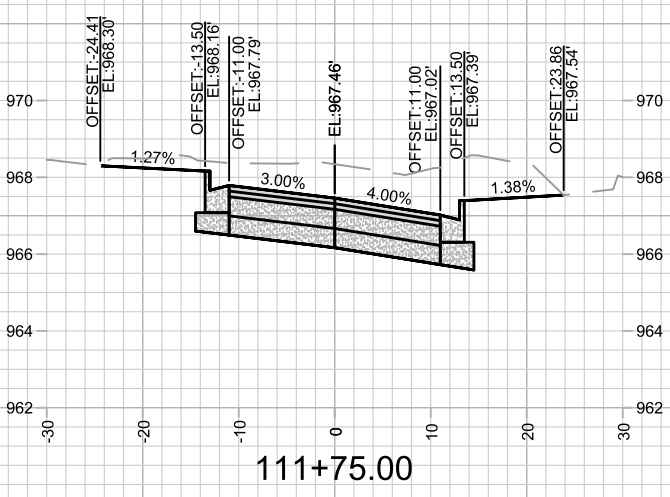
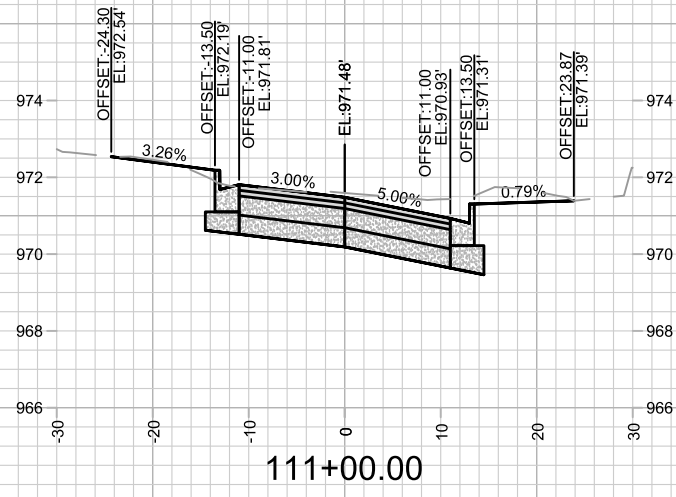

MARK	REVISION	DATE	BY

15219
MADISON, WI
8785
CONTRACT NO:

CROSS SECTIONS - MEYER AVE
MEYER AVENUE ASSESSMENT DISTRICT - 2025
\\GISERVER\DATA\DESIGN\Projects\15219\CAD\Streets\15219EN-Corridor.dwg



15219
X-5

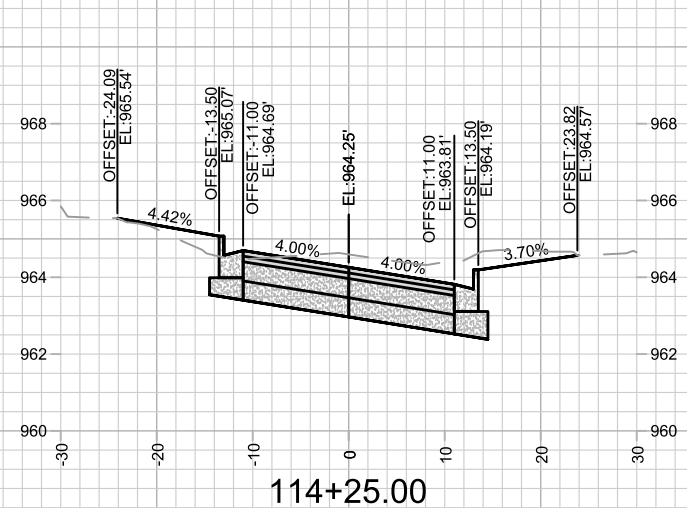
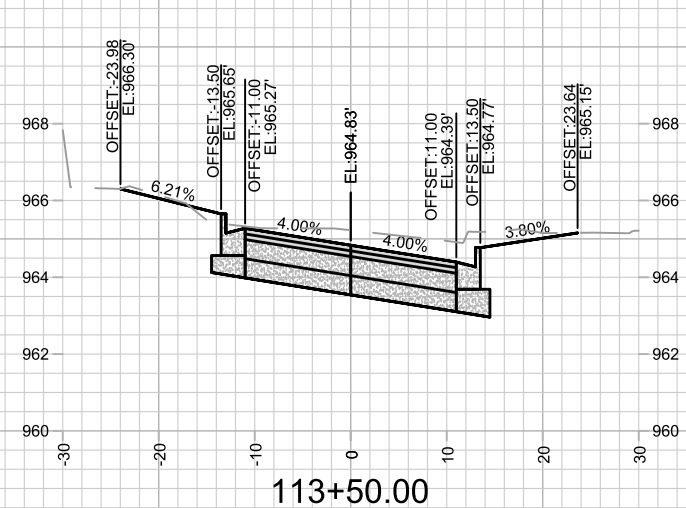
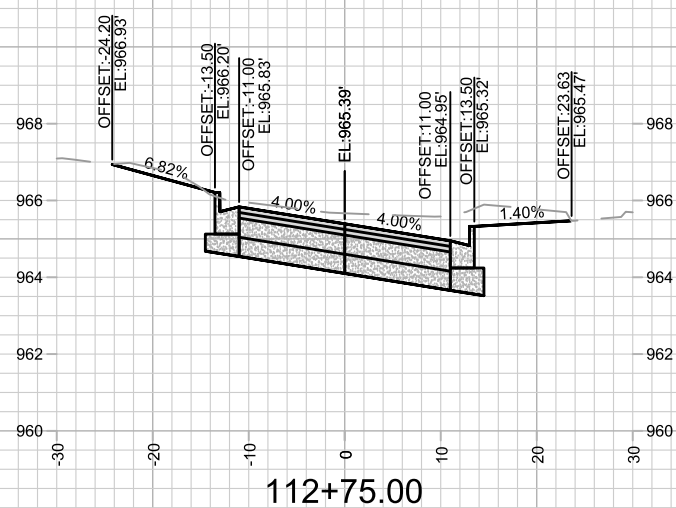
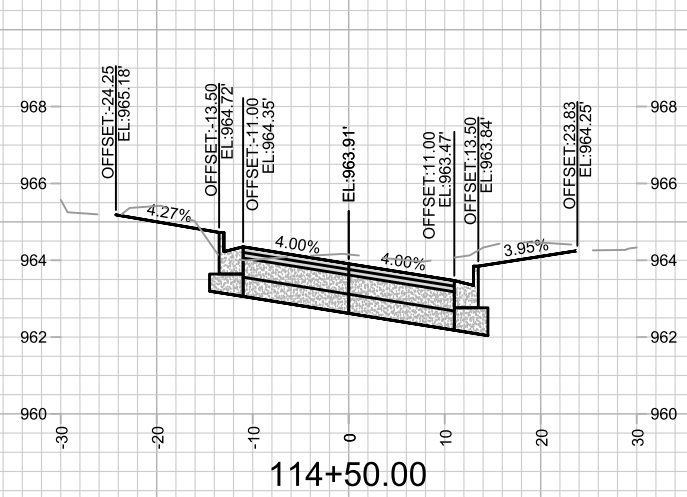
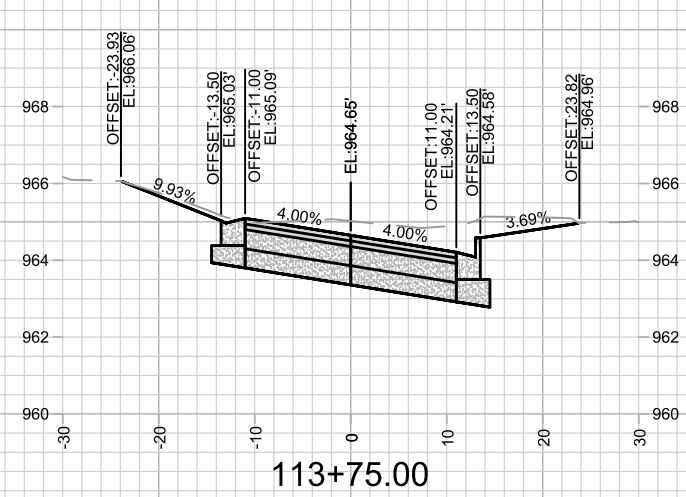
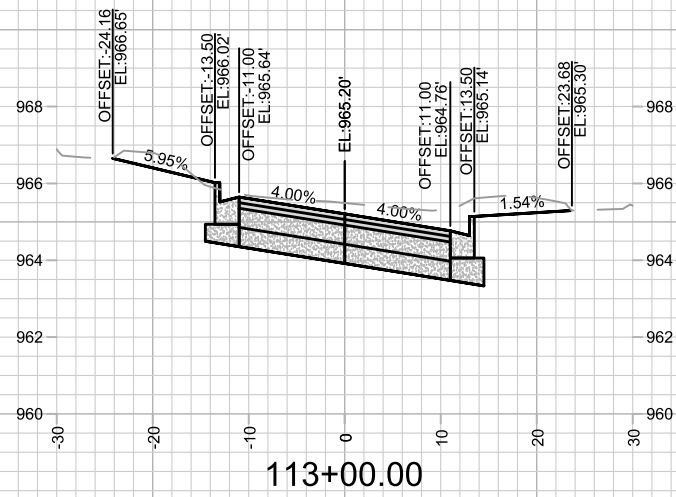
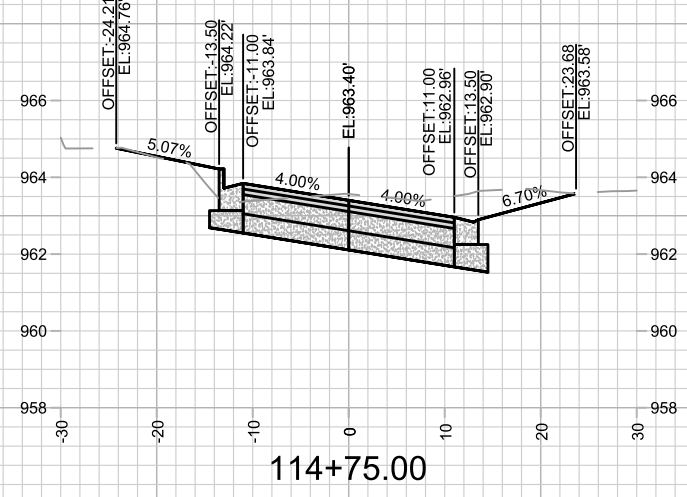
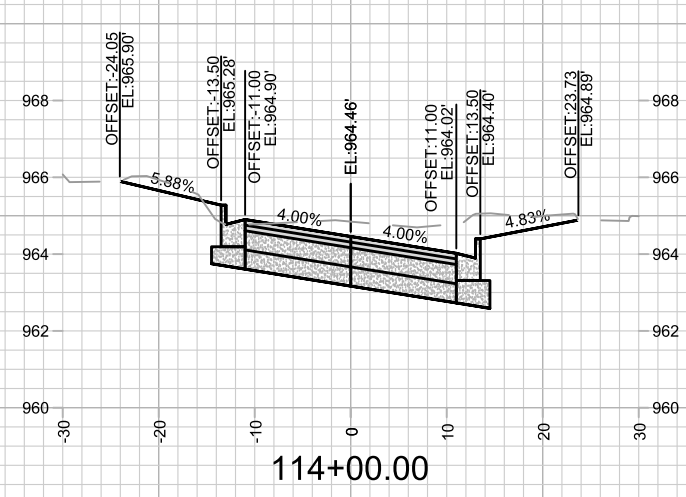
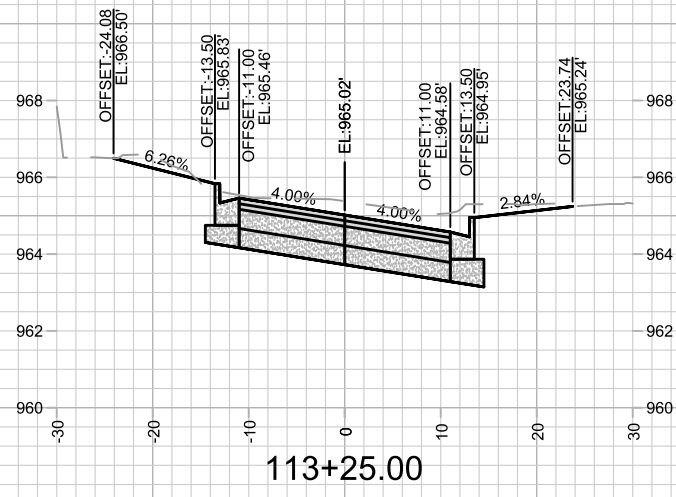

MARK	REVISION	DATE	BY

Designed By: 15219
Date: 6/17/2025 5:16 PM
Scale: 1" = 20'

15219
MADISON, WI
8785
CONTRACT NO:

CROSS SECTIONS - MEYER AVE
MEYER AVENUE ASSESSMENT DISTRICT - 2025
\\GISERVER\DATA\DESIGN\Projects\15219\CAD\Streets\15219EN-Corridor.dwg



15219
X-6

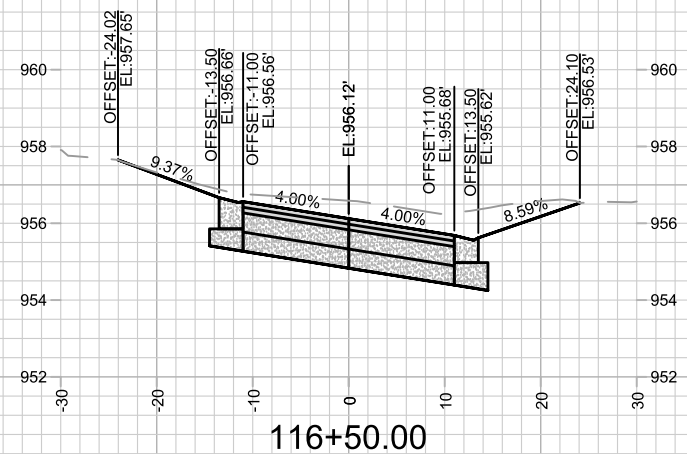
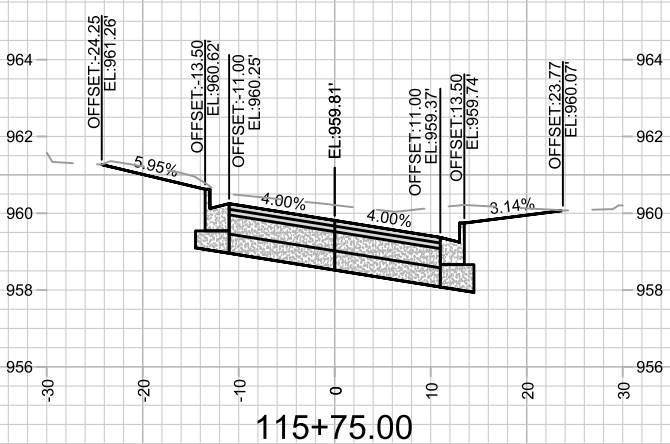
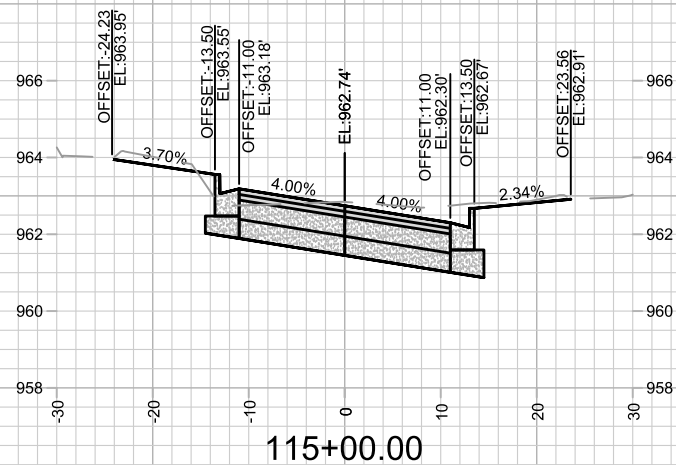
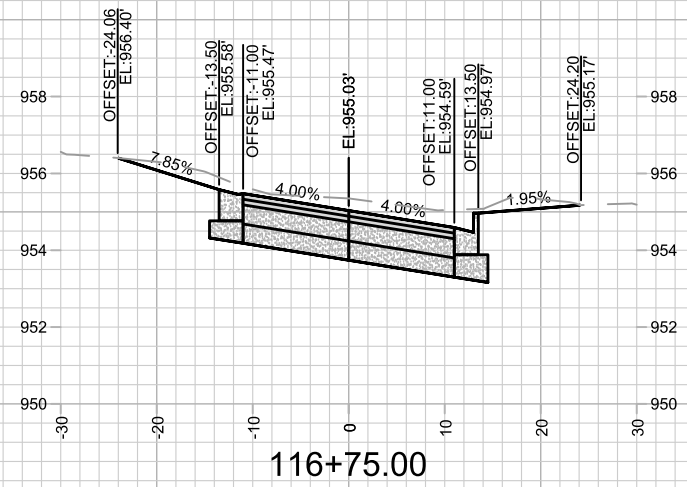
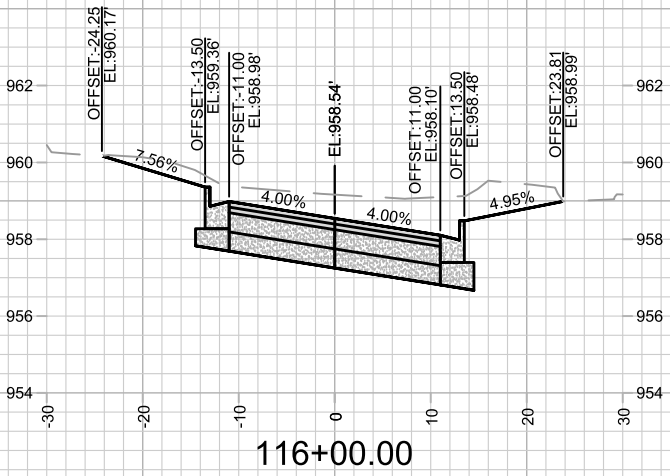
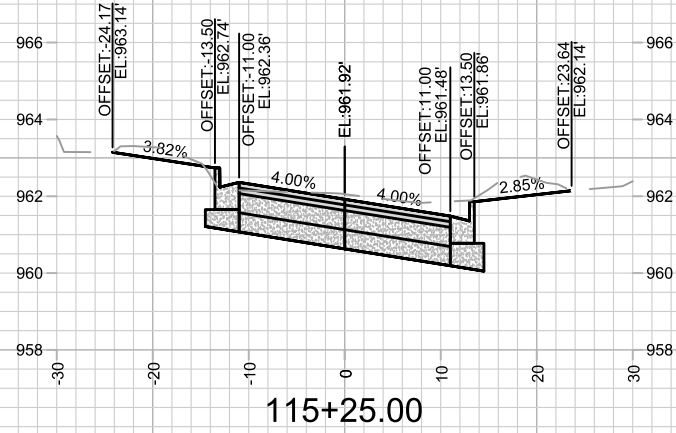
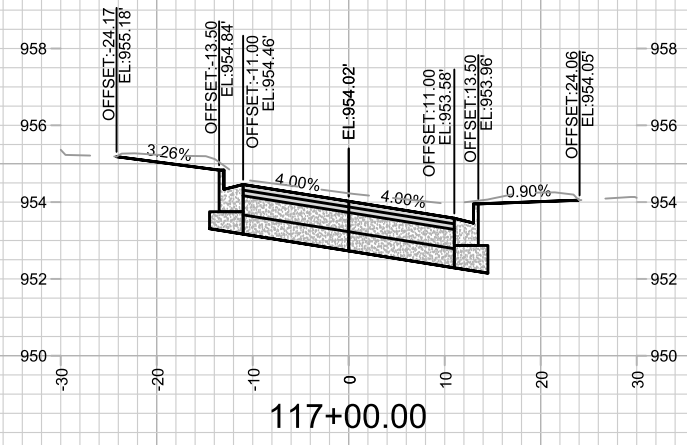
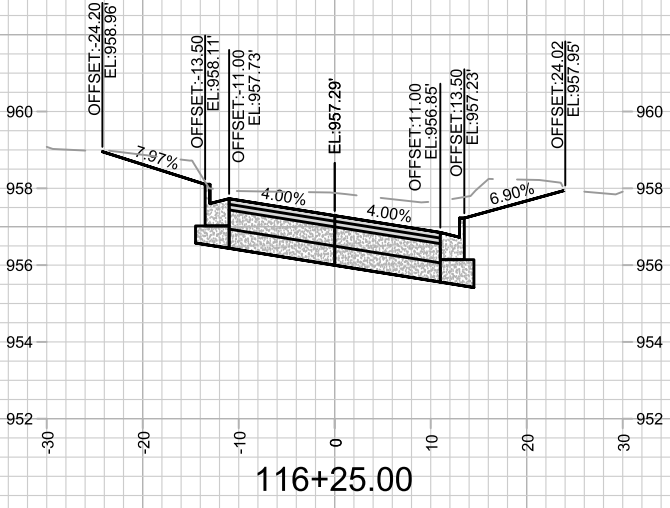
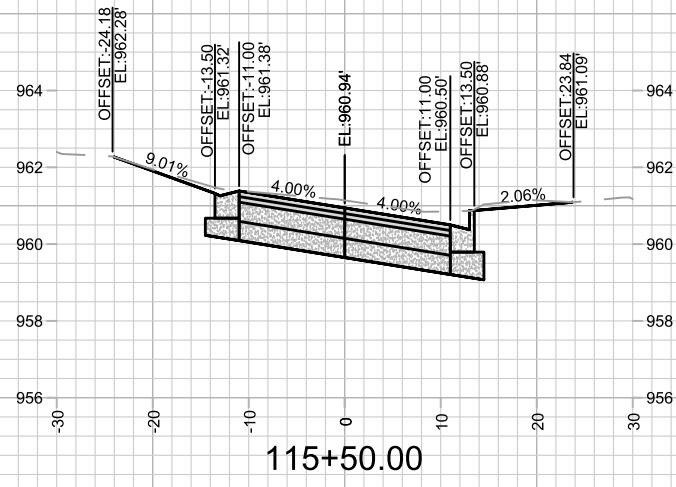

MARK	REVISION	DATE	BY

Designed By: 15219
Date: 6/17/2025 5:16 PM
Scale: 1" = 20'

15219
MADISON, WI
8785
CONTRACT NO:

CROSS SECTIONS - MEYER AVE
MEYER AVENUE ASSESSMENT DISTRICT - 2025
\\GIS\SERVER\DATA\DESIGN\Projects\15219\CAD\Streets\15219EN-Corridor.dwg

15219
X-7

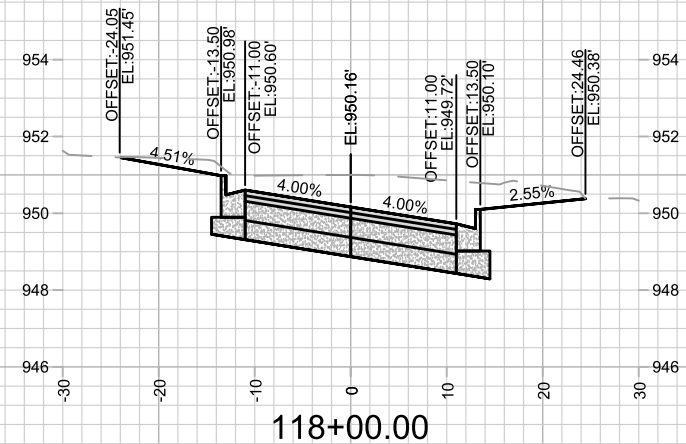
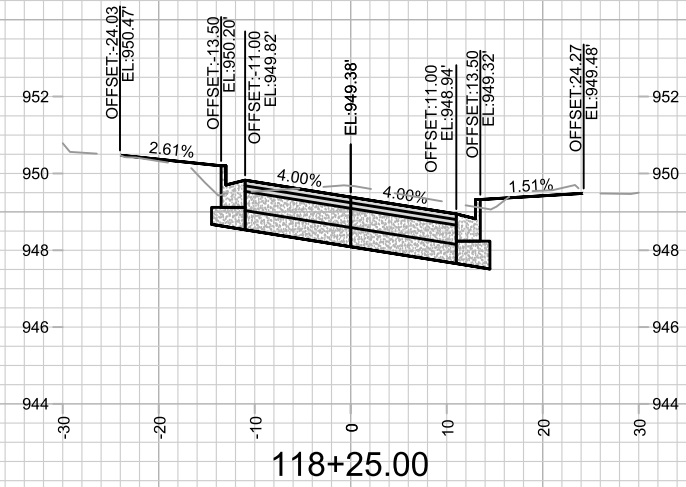
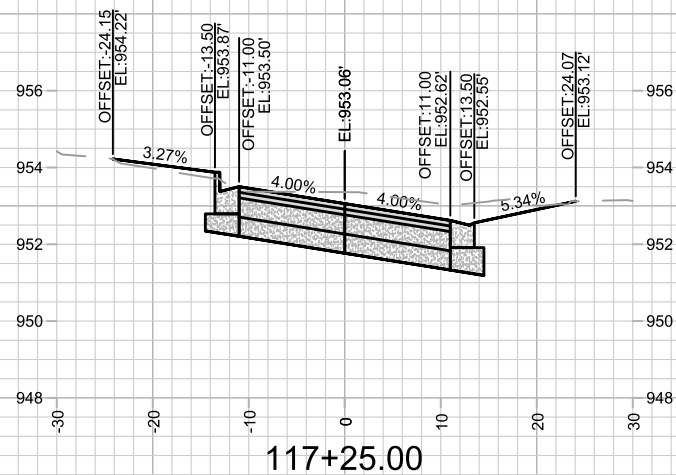
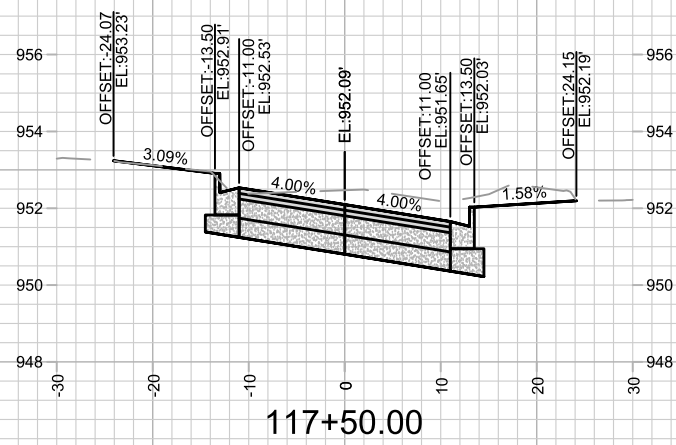
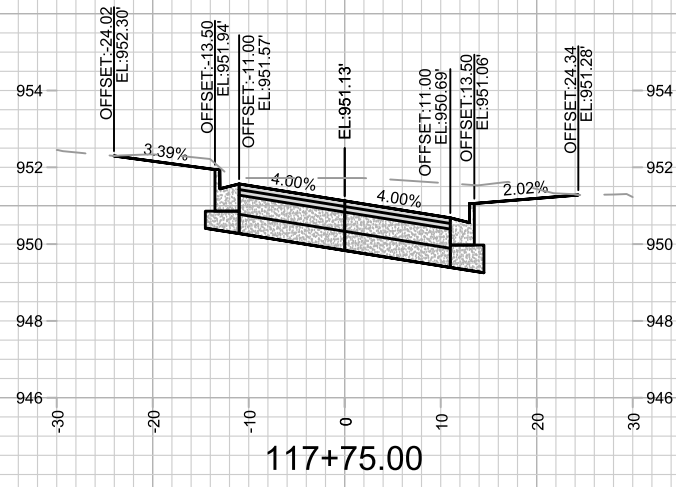

MARK	REVISION	DATE	BY
15219			
Designed By: ##		Date: 6/17/2025 5:16 PM	
15219		Scale: 1" = 20'	
		X-8	

15219
 MADISON, WI
 MEYER AVENUE ASSESSMENT DISTRICT - 2025
 CONTRACT NO: 8785
 \\G:\SERVER\DATA\DESIGN\Projects\15219\CAD\Streets\15219EN-Corridor.dwg



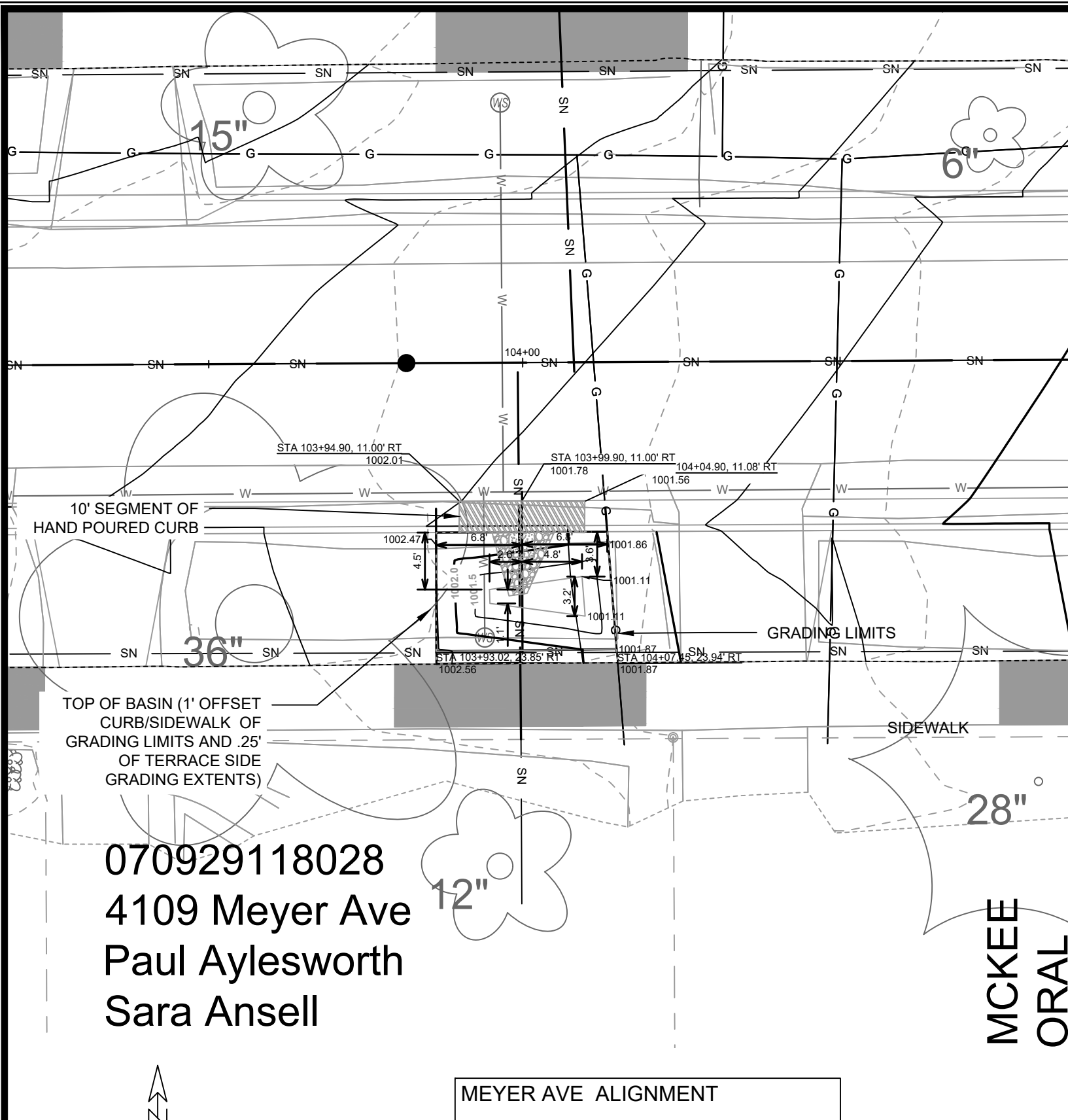

DETAIL POINT ELEVATIONS/DESCRIPTIONS

Point	Point Description	Pond depth (inches)	
		Distance from Existing FlowLine (ft)	Elevation
			6
	Ex. EOG at CL of Flume	+0.125	961.12
A	Ex. Flow Line at CL of Flume	0	961.00
B	Pro. Gutter Flow Line at CL of Flume	-0.17	960.83
C	Edge of Flume @ Gutter (Uphill)	varies	961.15
D	Edge of Flume @ Gutter (Downhill)	varies	960.96
E	Bottom of Flume at CL	varies	960.66
F	Bottom of Stone/Pond	varies	960.46
G	Edge of Flume @ Bottom of Basin (Uphill)	varies	960.98
H	Edge of Flume @ Bottom of Basin (Downhill)	varies	960.79

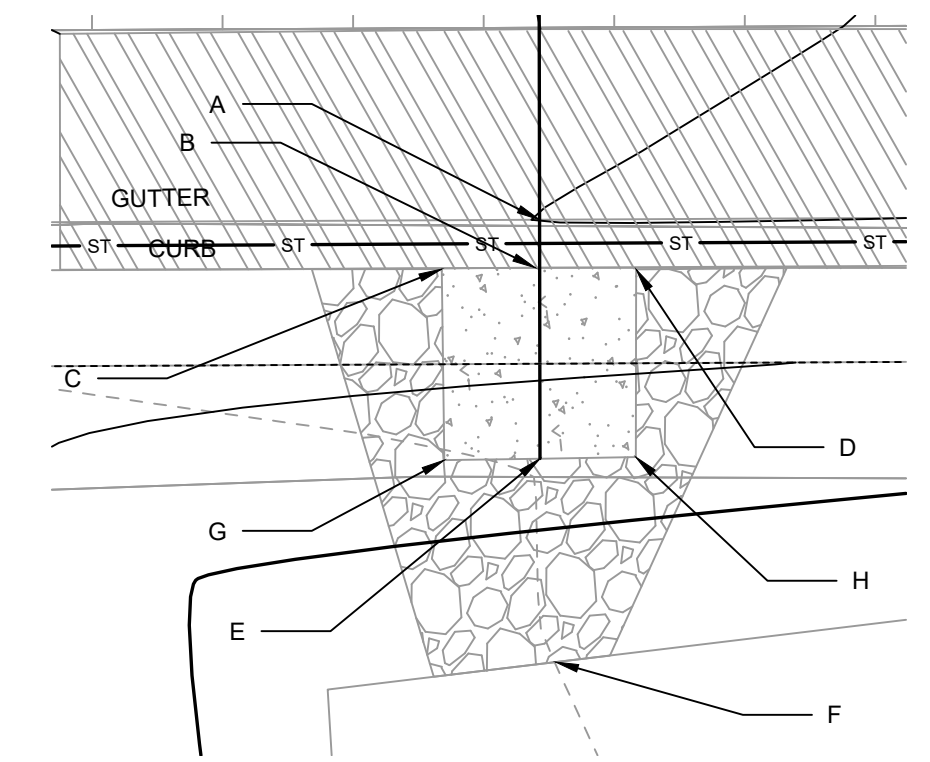

CURB CUT/FLUME TYP. DETAIL

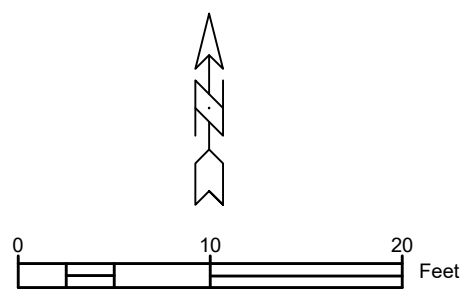

- NOTES:
- ALL AREAS WITHIN GRADING LIMITS TO RECEIVE CLASS I, TYPE A - ORGANIC EROSION CONTROL MATTING IF COMPLETED OUTSIDE OF GROWING SEASONS, SEE SPECIAL PROVISIONS
 - DO NOT SEED WITHIN SIDE SLOPES OR BOTTOM OF BASIN.
 - SEE DETAIL D-1 AND D-2.

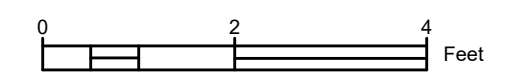

MARK	REVISION	DATE	BY

Designed By: PDG Date: 7/30/2025 12:58 PM Scale: 1:50

15219
MADISON, WI
8785
CONTRACT NO:

4109 MEYER AVE TERRACE RG
MEYER AVENUE ASSESSMENT DISTRICT - 2025
M:\DESIGN\Projects\15219\CAD\sewers\15219SWR-GreenInfrastructure.dwg



15219
G-14